

# Georgia Tech

## Historic Structure Report

Atlantic Sheet Metal Building

prepared by  
Ray & Associates  
August 2007

# **Historic Structure Report**

## **Atlantic Sheet Metal Corporation Building**

### **Table of Contents**

**Chapter One:** Historic Development and Significant Dates of the Atlanta/Atlantic Sheet Metal Corporation

**Chapter Two:** The Founding Fathers of Atlantic Sheet Metal Corporation –the Schilling Family

**Chapter Three:** Physical Description of the Atlantic Sheet Metal Plant

**Chapter Four:** Photographs

Bibliography

# **Chapter 5**

## **Photographs– August 2007**

**Photographs    1- 22 Exterior**

**Photographs    23-59 Interior**

## **Chapter One: Historic Development and Significant Dates of the Atlanta/Atlantic Sheet Metal Corporation**

### 1. Founding years and Expansion 1919-1940

The Atlantic Sheet Metal Corporation is located in the City of Atlanta at 799 and 801 Marietta Street northwest. The land on which this lot is located was originally part of the McMillen subdivision, which was bought by William McMillen in 1882. The 1911 Sanborn Fire Insurance Map showed this area as mainly residential, with a home at 799 Marietta Street and the St. James M[ethodist] E[piscopal] Church at 801. The *Atlanta City Directories* confirm this and listed the church for the last time in 1924. The home was probably used as a rectory as Reverend W. H. Boring was listed there in 1923.

The company was chartered on June 30, 1919 under the name of “Atlanta Sheet Metal Works” with a capital stock of \$5000. The company changed names at least twice, with the last change in 1938 from Atlanta Sheet Metal, Inc. to Atlantic Sheet Metal Corporation. To avoid confusion, this name will be used in the remainder of the report, except where part of a quotation. Half the ownership belonged to E. D. Murphy and the other half to Clarence L. Schilling. The 1920 *City Directory* listed the address as 17 Sampson Street and listed E. D. Murphy as President, C. L. Schilling as Secretary-Treasurer. The address was the same as that listed for “C. P. Murphy’s Sons,” a roofing company, founded in 1880, that specialized in “Gravel Roofing, Tar, Concrete Floors and Water Proofing.” The products offered by the Atlanta Sheet Metal Works were listed in a 1920 marketing calendar as follows: Cornices, Marquise, Gutters, Sky Lights, Ventilators Metal Windows, Metal Doors and Blow Pipe Systems. The *Atlanta City Directory* for 1920 listed seven additional sheet metal companies in Atlanta.

Atlantic Sheet Metal Corporation remained at the Sampson Street location for five years and leased space from Murphy’s. In May 1924 Clarence L. Schilling purchased a lot at 799 Marietta Street from Jessie M. Clayton for \$20,000.00. In the same month and year that Schilling purchased the first of the three lots that now comprise the property, an application for a building permit for a warehouse measuring 59 x 171 feet was filed in Fulton County. Under the space for owner George A. Clayton, Agent was listed. Clayton was a builder. According to the minutes of a stockholder meeting the company moved to the 799 – 801 Marietta Street in August of 1924, only a few months after the date of the building permit. Also on July 10<sup>th</sup>, 1924 the stockholders in a special meeting voted approval to lease the lot and building from Clarence Schilling for \$2700 the first year, \$3000 the second year, \$3600 the third year, \$4200 the fourth year and \$4800 the fifth year. However, he deeded said lot to “Atlanta Sheet Metal Works” on December 31<sup>st</sup> of the same year.

Two more land purchases were needed to arrive at the current configuration of the property. In August 1925, F[rederic]. E. A. Schilling (father of Clarence Schilling) purchased a second lot to the rear of the first. This property, with a Third Street address, was bought from Mary J. Parks. Schilling turned around and sold the lot to Atlantic

Sheet Metal Corporation two months later in February 1926. In March 1926 (right after the second lot was purchased by the company) another building permit was issued to construct a metal-clad paint shop. It showed the owner as "Atlanta Sheet Metal Works" and the builder as the George A. Clayton Company. The third and last parcel, another Third Street lot adjoining the first, was purchased in July 1936 by Atlantic Sheet Metal Corporation (the final name change probably occurred during this year) from the Fulton County Tax Assessor for unpaid taxes (by the previous owner).

The people running the company during the early and expansion years changed, but always seemed to be a Schilling family involvement. In 1923 Clarence L. Schilling was listed for the first time as President, with John T. Schilling (Clarence's brother) as Secretary-Treasurer. In 1927 Roy B. Daniell was listed as Secretary-Treasurer. It is not known for sure how many shares John T. Schilling held in the company or how long he worked there. When Atlantic Sheet Metal Corporation also incorporated in the State of Alabama, Clarence elicited help from another family member, his uncle Otto Agricola, who lived in Gadsden, Alabama. Clarence L. Schilling remained in the position of President until 1968 when he retired.

By 1926 the company employed 25 people. In 1928 the company bought two cars, one new Chevrolet Coach and one used Studebaker from the John Smith Company. In 1930 34 sheet metal companies were operating in the City of Atlanta.

In 1936 the company changed its official name to Atlantic Sheet Metal Corporation (the name appears that way on a 1936 deed). The 1937 *Atlanta City Directory* also showed the new name for the first time. By then Daniell was Vice-President-Treasurer, and in 1938 Walter L. Clifton Jr. was Vice-President and Brooks W. Lovelace, Schilling's brother-in-law, was Secretary. Lovelace remained there until at least 1950.

The company apparently was always researching new technologies and put in patent applications at least twice. One application in 1922 was for an air box, a device permitting fresh air to enter into a room or building. In 1938 Clarence L. Schilling and his heirs received a patent for Metal Flashing from the United States Patent Office.

## 2. The World War II Years

Atlantic Sheet Metal Corporation underwent a major expansion in the late 1930s as they most likely expected their business to grow rapidly due to the looming war. The third building permit, dated 1938, after the second Third Street lot was purchased, replaced all former buildings to the rear of the property with a configuration close to that existing today. A bill from Marcus M. Clayton (most likely the son of George A. Clayton) for a total of \$9078.75 for alterations and additions was sent to the company on March 11, 1941. Their need for expansion was confirmed when they signed a contract with the War Department of the United States Government in January 1942 for 482,326 "Practice Bombs" and 506,443 "Arming Wires Assembly[ies]" for a total cost of \$689,726.18. This certainly was a major success for a small company and was negotiated for a period

of at least two years. This expansion also required some internal changes. On September 2, 1944 Brooks W. Lovelace, married to Clarence Schilling's sister and also Secretary of the company, sent out a memo to all employees. In reference to the contract with the War Department, he quoted production troubles and fears that employees had drifted into many bad habits. He set up strict regulations concerning breaks, leaving the plant during work hours, orderly spaces around each work place, and smoking in the shipping or painting departments. The War Department apparently inspected all plants and was ready to cancel contracts if inefficiencies were determined to exist. To accommodate these busy production years, the company rented additional space from other businesses along Marietta Street. Many of these leases were terminated by the end of the war.

### 3. Post World War II to the present

The contract with the War Department probably limited the production of peace-time merchandise. A marketing brochure published by the company sometime during the forties, either towards the end or right after the war, was entitled "Bombs and Baby Carriages." It explained the company's involvement in war time production and their plans to use their acquired knowledge for peace-time products. The brochure also listed many large and well-known industrial and commercial buildings where Atlantic Sheet Metal products had been used. It explained several of the processes and departments in their sheet metal company, and pointed out the convertibility of their machinery to peace-time uses.

Clarence Schilling remained as President until 1967, when he retired and was followed by N. Drew Roberts, Jr. In 1969, on the fiftieth anniversary of Atlantic Sheet Metal Corporation, Roberts reported a 38% increase in profits over the previous year and expressed confidence in the further expansion of the company despite a temporary slowdown in the construction business in general. He served as President until 1986, by which time his total employment at Atlantic Sheet Metal totaled 46 years, just shy by two years of the time Schilling spent there. Roberts was followed by G. Phoelix Raines who served until 2005, and had a total of 65 years of service with the company when he retired. The current President, Travis A. Coker, has a total of 43 years service with Atlantic Sheet Metal Corporation to date. It seems the leading employees have shown a tremendous loyalty to this historic company.

The fact that the company has stayed in business for 88 years and is still in business today must be proof of their flexibility, and willingness to constantly research and produce new and better products.

## **Chapter Two: The Founding Fathers of Atlantic Sheet Metal Corporation – the Schilling Family.**

Clarence L. Schilling was a co-founder and served as President of Atlantic Sheet Metal Corporation for 48 years. His father Frederic E. A. Schilling helped to secure some of the land, his brother John T. Schilling had some shares in the company and worked there for several years. His brother-in-law Brook Lovelace also worked there for many years. Apparently this was a company with a large family involvement.

Clarence L. Schilling was one of ten children, five brothers and five sisters. His father, Frederic E. A. Schilling was a metal worker by trade and a well-known merchant in the Town of Marietta in Cobb County, just northwest of Atlanta. He was born in Hamburg, Germany in 1849 and emigrated to Cave Springs, Georgia around the time of the Civil War. He came to Marietta about 1875, where he went to work in a hardware store “on the Square” that was owned by a Captain Wilson. He married Amanda Agricola, the daughter of another German immigrant family; her parents were Julia and R. J. T. Agricola. In 1885, ten years after his arrival in Marietta, Frederic Schilling bought the store and founded Schilling Hardware. One of his daughters worked as a bookkeeper in the store until she married Brook W. Lovelace and moved to Atlanta in 1918. A second daughter married H. C. Lovelace, possibly a brother of Brook Lovelace. Another daughter married J. M. Adams. She wrote her memoirs about growing up in Marietta in the year 2000 when she was one hundred years old. It was titled “Marietta, Georgia 1900 – 1925.” In her memoir, she recalled several stories and facts about her family and her hometown. Her father’s hardware store was a two-story building (as was common on the Marietta Square) and had the retail shop on the first floor and a plumbing and tin shop on the second. Frederic Schilling was a trained tinner and manufactured plumbing fixtures. In 1887, he built a large family home on Washington Avenue, also just off the Square, where he installed a windmill in the backyard to provide power for a pump that supplied his house with running water. According to his daughter this was the first house in the area to have such a luxury. He designed and manufactured all the faucets and sinks for their house from sheet metal, since bathroom fixtures were not sold commercially at this time. Frederic Schilling was also a member of the Volunteer Fire Department, which was situated just off the Square in Marietta. The Mayor of Marietta capitalized on Schilling’s mechanical expertise and put him in charge of the locomotive until about 1910, when the city bought a fire truck and hired a Chief for the Fire Department.

Frederic’s wife Amanda Agricola Schilling was born April 21, 1858 and died October 22, 1905. Frederic died twenty-five years later in 1930. Several of the family members are buried at the St. James Episcopal Church Cemetery in Marietta. Frederic Schilling, Jr. was listed in the *Atlanta City Directory* in 1922, working as a superintendent for Turner Construction. After Frederic Schilling, Sr.’s death “Fred” Schilling, Jr. and Harold Otto Schilling operated the hardware store until it closed in 1972. At that time it was the oldest retail business in Cobb County. The original store burned in the 1930, but it reopened shortly thereafter in an existing building on the corner of the same block.

Clarence Schilling was born in 1887, and trained in the same business as his father. In 1911 he and his brother John T. worked as draftsmen for Dowman-Dozier, a well-known Atlanta company that specialized in the manufacture of metal-clad fire doors. Records show John Schilling was employed there as early as 1906. Harold Otto Schilling and Clarence served as army officers during World War I. Clarence Schilling started to work for C. W. Murphy's Sons after his severance from the service. By 1923 John also worked for Atlantic Sheet Metal Corporation, but only for a relatively brief time.

After Clarence Schilling retired with 48 years of service at Atlantic Sheet Metal Corporation, he continued to live in Atlanta until his death in 1971 at age 84. His motto during his time with the company was: "Successful business is simply making friends with people."

## **Chapter Three: Physical Description of the Atlantic Sheet Metal Plant**

### 1. Location and dates of construction of the original building and its additions

The original building for the Atlantic Sheet Metal Corporation was located at 799 Marietta Street on a lot measuring 63 feet along the street and 193 feet deep. The building permit gave the dimensions of the first building as 59 feet by 171 feet and therefore it covered almost the entire lot. The permit also indicated the building was one and a half stories high. The completion date was 1924.

Another building permit dated 1926 (after the purchase of the rear lot) referred to a second building with the dimensions of 16x 44 feet. According to the 1932 Sanborn Fire Insurance Map two rectangular buildings, neither attached to the original or to each other, were located on the rear lot and were labeled as used for woodworking and spray painting.

In 1938 another building permit was issued for an addition - a 60 by 60 feet building. The 1932, updated to 1944 Sanborn showed this two-part addition as a replacement of the earlier smaller buildings on the rear lot. These replacements now adjoined the original building with the same width and covered the entire rear lot all the way to Third Street. Also a rectangular addition was placed on the eastern end of the north side of the original building. A separate paint shop was located to the rear of this addition and was connected with a covered walkway to the main building. Loading docks were also added. It is not possible to tell whether all these additions were made at the same time or were constructed gradually, but clearly all of them happened between 1932 and 1944 - and most likely they were all completed in 1939 (building permit). A bill from Marcus Clayton Construction Company dated March 11, 1941 for alterations and additions gave the entire cost at \$9,078.75.

### 2. Description of the existing plant

The current configuration is almost identical to that shown in the 1944 Sanborn. With the exception of an enlargement of the truck bay and the entrance to it in 1964 (building permit), very little has been changed.

The plant consists of two separate buildings, the main building and the paint shed. For easier reference during this description the main building has been divided into the original building, which has two parts – the front office area (S1) and the rear shop area (S2). The 1939 additions are labeled A1, A2 and A3 (see Attachment #??).

The main building has wood post and beam construction with a combination of brick and corrugated metal curtain walls. The front (Marietta Street) façade has red brick. It features a storefront type scant glass entrance in the center, two multi-light metal mill-type windows on the right and a truck bay entrance on the left side. A metal cornice finishes the top of this façade. The roof is flat with several sky-lights, possibly manufactured by Atlantic Sheet Metal Corporation, since that was one of their featured

items in the twenties. The windows on the remainder of the building are placed irregularly and are metal mill-type windows with a pivot opening mechanism.

On the interior, the original building is divided into two sections. The first section (S1) is located along the street. About half of this section has two floors and houses the sales and corporate offices. A storefront entrance leads from the street into the sales office. This area houses several show cases and two desks separated by a wood and glass partition. In addition, two smaller separate offices are located on the first floor and two more separate offices, as well as an open reception area, are located on the second floor. Two small bathrooms are also located on that floor.

The rear half of Section 1 as well as the remainder of the original building (S2) has only one floor. A truck bay and storage space are located in this section. A small plant supervisor's office, separated by a wood and glass partition from the shop area, is located in the northwest corner of the second section. Sections 1 and 2 are separated by firewalls and fire doors.

The 1939 additions have three distinct areas, labeled as A1, A2 and A3. Manufacturing was housed in A1; A2 houses the machine shop. A2 has a basement, which must be entered through A3. This area is used as a warehouse and due to level changes is lower than the rest of the building. A ramp located on the south end of A2 connects these areas.

All perimeter walls and, with the exception of the corporate office area, all interior walls are unfinished. The walls and ceilings in the offices are plastered and painted. The floors in this section of the building are painted concrete or covered with carpeting. The ceiling in the plant area has exposed construction timbers and the floors are a combination of the original wood and concrete. All sections are divided by brick fire walls and metal fire doors. Concrete loading docks are located in the rear along A3.

All walls of the paint shop are corrugated metal. The only existing openings are four delivery entrances covered with either roll-up doors a sliding wood door on the south side. Due to severe structural damage this building could not be entered safely and a further description is not available at this time.

### 3. Identification of historically significant building elements

The Atlantic Sheet Metal Corporation building has served its purpose well for 82 years. It clearly can be classified as a typical industrial building of its time. Construction was basic with little or no ornamentation. As one of hundreds or possibly thousands of similar industrial buildings in Atlanta and surroundings, no specific historic significance can be assigned to this building. Since very few changes and improvements have been made to the building since the early forties, its condition has deteriorated severely, and the building lacks modern amenities such as HVAC systems, etc. Unfortunately, it has also suffered from loss of historical context, as similar buildings once located nearby have been torn down.

## Bibliography

Adams, Mary Schilling. "Marietta, Georgia 1900-1925."

*Atlanta City Directories*, 1900 – 1971. On file and microfilm at the Atlanta History Center.

Atlanta Sanborn Fire Insurance Maps 1911 – 1964. On file and microfilm at the Atlanta History Center.

Atlantic Sheet Metal Corporation corporate records.

Bentley, Fred D. "Washington Avenue Reborn." *Marietta Daily Journal*, Sunday, Sept. 13, 1981, page 1d.

City of Atlanta Tax Assessor's Office.

Fulton County Deed Books. On microfilm at Fulton County Court House.

Glover, James Bolan. Poden, Rebecca Nash. McTyre, Joe. *Images of America, Marietta 1833 – 2000*. Arcadia Publishing: Cumberland Street, Charleston, South Carolina, 2000.

Jay, Randy. "Schillings Daughter Returns Home for Party". *Cobb Extra*, March 6, 1986, page 21 G.

*Marietta and Acworth City Directory*, 1883/1884.

Schilling, Clarence L - Obituary, *Atlanta Journal*, March 6, 1971.

Schilling, Clarence – Obituary, *Atlanta Constitution*, March 6, 1971.

Schilling, F.E.A. – Obituary, *Atlanta Constitution*, September 13, 1930, page 8.





Attachment 1.2: Fulton County Deed from Book 868, page 33, dated December 31, 1924, showing transfer of property from Clarence L. Shilling to Atlanta Sheet Metal Works.

STATE OF GEORGIA

Fulton County

No. 43,3640

THIS INDENTURE, made this 31st day of December in the year of Our Lord One Thousand 1924

between Clarence L. Shilling

of the State of Georgia and County of Fulton part y of the one part,

and Atlanta Sheet Metal Works, a corporation

of the State of Georgia and County of Fulton part y of the other part,

Witnesseth: That the said part y of the first part, for and in consideration of the sum of Twenty five Thousand One Hundred Seventy and 2/100ths Dollars, to hand paid at and before the making and delivery of these presents, the receipts of which is hereby acknowledged, has granted, bargained, sold and conveyed, and by these presents do in grant, bargain, sell and convey unto the said part y of the second part, its heirs and assigns,

all that tract or parcel of land, lying and being in Land Lot 81 of the 14th District of originally Henry near Fulton County, Georgia and more particularly described as follows:

Beginning on the Northeast side of Marietta Street at a point two hundred forty nine (249) feet Southwardly from the NE corner of said street and running thence Southwardly along the Northeast side of Marietta Street, Sixty three (63) feet to a stake, thence Northwardly parallel with the NE corner of said street one hundred one hundred twenty three (123) feet more or less thence Northwardly sixty one (61) feet; thence Southwardly parallel with the NE corner of said street two hundred (200) feet to Marietta Street to point of beginning being lot number four (4) of the subdivision of the NE Millam property recorded in Deed Book "N. N." page 256 of the Clerk's Office of the Superior Court Fulton County, Georgia being deed from William M. Millam to Sarah Clark, conveying said lot four (4) with other lots.

This deed is made subject to a loan of \$8,000.00 in favor of the Penn Mutual Life Insurance Company bearing date of August 14th, 1924.

This deed is also made subject to a loan deed from the Grantor herein to Mrs. Jessie M. Clayton dated the 9th day of August 1924, on which there is now due a balance of \$7,000.00 all of which encumbrances the grantor herein assumes and agrees to pay.

To Have and to Hold the said tract or parcel of land, with all and singular the rights, members and appurtenances thereto in anywise belonging, to the said part y of the second part, its heirs and assigns forever, in Fee Simple.

And the said part y of the first part, for his heirs, executors and administrators,

will warrant and forever defend the right and title to the above described property, unto the said part y of the second part, heirs and assigns, against the claims of all persons whomsoever.

In Witness Whereof, The said part y of the first part, has hereunto set its hand and seal, the day and year above written.

Signed, Sealed and Delivered in Presence of

Clarence L. Shilling (Seal.)

Ray D. Daniel (Seal.)

Marguerite Edwards Notary Public (Seal.)

Fulton County, Ga

Filed 11:29 Jan. 28 1925

Recorded March 5 1925

J. C. Miller C. & C.

From Old Deed - 1-11-25

Attachment 1.3: Fulton County Deed from Book 891, page 509, dated August 8, 1925, transferring the Third Street (rear) part of the property from Mrs. Mary J. Parks to F. E. A. Schilling Sr.

FORM A  
STATE OF GEORGIA

STATE OF GEORGIA,  
Dawson  
Fulton County

No. 45 25 23

THIS INDENTURE, made this 8<sup>th</sup> day of August in the year of Our Lord One Thousand Nine Hundred and Twenty-five between Mrs. Mary J. Parks

of the State of Georgia and County of Dawson part first  
and F. E. A. Schilling, Sr., of the one part,

of the State of Georgia and County of Cobb part second  
of the other part,

Witnesseth: That the said part y of the first part, for and in consideration of the sum of Twenty five Hundred and 00/100 (\$2,500.00) Dollars, in hand paid at and before the making and delivery of these presents, the receipt of which is hereby acknowledged, he ~~s~~ granted, bargained, sold and conveyed, and by these presents do ~~es~~ grant, bargain, sell and convey unto the said part y of the second part, his heirs and assigns,

all that tract or parcel of land, lying and being in the City of Atlanta in Land Lot 81 of the 14th District of Fulton County, Georgia, more particularly described as follows:  
Beginning on the southwest side of West Third Street at a point two hundred forty-one (241) feet southeast from Mc Millan Street at the northeast corner of a lot now or formerly owned by Mrs. Julia B. Todd, thence southeast along the southeast side of West Third Street sixty (60) feet, thence southwesterly one hundred sixty-five (165) feet to land of Atlantic Sheet Metal Works, thence northwest along said land sixty (60) feet to the southeast corner of said Todd land, thence northeasterly along said Todd land one hundred sixty-five (165) feet to point of beginning.

(J. R. S. § 1.50 can.)

To Have and to Hold the said tract or parcel of land, with all and singular the rights, members and appurtenances thereto in anywise belonging, unto the said part y of the second part, his heirs and assigns forever, in Fee Simple

And the said part y of the first part, for herself, her heirs, executors and administrators, will warrant and forever defend the right and title to the above described property, unto the said part y of the second part, his heirs and assigns, against the claims of all persons whomsoever.

In Witness Whereof, The said part y of the first part, he ~~s~~ hereto set hand and seal, the day and year above written.

Signed, Sealed and Delivered in Presence of  
Char. Robinson } Mrs. Mary J. Parks. (Seal.)  
Brady Shoemaker C. S. C. } (Seal.)  
Dawson County, Ga. } (Seal.)

Filed 11:40 A. M. Aug. 12 1925  
Recorded Aug. 25, 1925 J. C. Muller C. S. C.

719

Attachment 1.4: : Fulton County Deed from Book 960, page 152, dated February 6, 1926 transferring the Third Street (rear) part of the property from F. E. A. Schilling, Sr. to "Atlanta Sheet Metal Works, Inc."

FORM A

**STATE OF GEORGIA,**  
*Cobb,*  
**Fulton County**



No. *474746*

THIS INDENTURE, made this *sixth* day of *February* in the Year of Our Lord One Thousand Nine Hundred and *Twenty Six*

between *F. E. A. Schilling, Sr.,*

of the State of *Georgia* and County of *Cobb,* *first*  
part of the one part,

and *Atlanta Sheet Metal Works, Inc.,*

of the State of *Georgia* and County of *Fulton* *second*  
part of the other part,

WITNESSETH: That the said part *y* of the first part, for and in consideration of the sum of *Three Thousand Five Hundred and 00/100 (\$3,500.00)* Dollars, in hand paid at and before the sealing and delivery of these presents, the receipt of which is hereby acknowledged, has granted, bargained, sold and conveyed, and by these presents do ~~es~~ grant, bargain, sell and convey unto the said part *y* of the second part *its* heirs and assigns,

all that tract or parcel of land, lying and being in *the City of Atlanta, in Land Lot 81 of the 14th District of Fulton County, Georgia, more particularly described as follows:*

*Beginning on the southwest side of West Third Street at a point two hundred forty-one (241) feet southeast from the Mullin Street at the northeast corner of a Lot now or formerly owned by Mrs. Julia B. Todd; thence southeast along the southwest side of West Third Street sixty (60) feet; thence south westerly one hundred sixty-five (165) feet to land of Atlanta Sheet Metal Works; thence northwest along said land sixty-one (61) feet to the southeast corner of said Todd Land; thence northeasterly along said Todd Land one hundred sixty-five (165) feet to point of beginning.*

*(S. R. L. #3,500 can.)*

TO HAVE AND TO HOLD the said tract or parcel of land, with all and singular the rights, members and appurtenances thereof to the same being, belonging, or in anywise appertaining, to the only proper use, benefit and behoof of the said part *y* of the second part, *its* heirs and assigns forever, in Fee Simple.

And the said part *y* of the first part, for *himself, his* heirs, executors and administrators, will warrant and forever defend the right and title to the above-described property, unto the said part *y* of the second part, *its* heirs and assigns, against the claims of all persons whomsoever.

IN WITNESS WHEREOF, The said part *y* of the first part, has hereunto set his hand and seal, the day and year above written.

SIGNED, SEALED AND DELIVERED IN PRESENCE OF  
*W. C. Schilling* } *F. E. A. Schilling, Sr.* [SEAL.]  
*Notary Public, Cobb County, Ga.* } [SEAL.]  
 Witness } [SEAL.]

Filed *11:45 A.M. Mar. 29,* 192*6*  
 Recorded *Mar. 31,* 192*6* *J. C. Muller* C. C. C.

Attachment 1.5: Fulton County Deed from Book 1526, page 413, dated July 7, 1936, transferring a second Third Street (rear) parcel in a foreclosure to Atlantic Sheet Metal Corporation. This completed the land acquisition and established the property in its current configuration.

STATE OF GEORGIA, Fulton County, City of Atlanta:

No. 758704 5

THIS INDENTURE, made this 7th day of July in the year of Our Lord One Thousand Nine Hundred and 36, between Riley F. Elder, Municipal Revenue Collector, Ex-Officio Marshal of the City of Atlanta, in said State and County, of the first part, and Atlantic Sheet Metal Corp'n of the County of Fulton, State of Georgia, of the second part.

WITNESSETH, That, whereas the said Riley F. Elder, as said Municipal Revenue Collector, Ex-Officio Marshal aforesaid, did on 1st day of June, in the year of Our Lord One Thousand Nine Hundred and thirty six, levy on a certain Lot of Land and the improvements thereon (notice of said levy having been given according to law), situate, lying and being in the City of Atlanta, State and County aforesaid, in Tax District of the City of Atlanta No. 14 B Land Lot 81 in the 14 district of originally Henry, now Fulton County, Georgia, fronting 50 feet on the 50th Street side of Third Street, between McMillan and Ft. Hood Streets, and running back 100 feet, more or less, in a southerly direction. The house on said lot is known as No. --- on said Street, according to street numbers. The same being vacant property in the City of Atlanta, Georgia, adjoining the property of Penn Mut. Life Ins. Co. under and by virtue of an execution issued by the Tax Assessors and Receivers of the City of Atlanta, Georgia, against said

Todd-Todd and Wallace and said property for 1932 City taxes

And after publicly advertising said Lot of Land agreeably to law, said Municipal Revenue Collector, Ex-Officio Marshal did put up and expose the same to sale at public outcry, on the first Tuesday in July, Nineteen Hundred and thirty six at the door of the City Hall, in the city of Atlanta, within the legal hours of sale, first offering for sale 5 feet front of said lot, and receiving no bid from any one therefor; next offering 10 feet front of said lot, and receiving no bid from any one therefor; next offering 15 feet front of said lot, and receiving no bid from any one therefor; next offering 20 feet front of said lot, and receiving no bid from any one therefor; next offering 25 feet front of said lot, and receiving no bid from any one therefor; next offering 30 feet front of said lot, and receiving no bid from any one therefor; next offering 35 feet front of said lot, and receiving no bid from any one therefor; next offering 40 feet front of said lot, and receiving no bid from any one therefor; next offering whole of said Lot of property put up to be sold as much as the tax for which it was proposed to sell the same and the cost due thereon, after each parcel and the whole of the same had been cried for a reasonable time, said Lot of Land was knocked off to said Atlantic Sheet Metal Corp'n and for the sum of Fifteen Dollars and 38 Cents, said Atlantic Sheet Metal Corp'n being the highest bidder.

Now for and in consideration of the premises, and the said sum of Fifteen Dollars and 38 Cents, in hand paid to said Municipal Revenue Collector, Ex-Officio Marshal, by said Atlantic Sheet Metal Corp'n (at and before the sealing and delivery of the presents, the receipt whereof is hereby acknowledged), the said Municipal Revenue Collector, Ex-Officio Marshal, hath granted, bargained and sold and by these presents, doth grant, bargain and sell (so far as the office of the Municipal Revenue Collector, Ex-Officio Marshal, authorizes him) unto the said Atlantic Sheet Metal Corp'n all of his right, title and interest of said Todd-Todd and Wallace

in said Lot of Land, in as full and simple a manner as the said Todd-Todd and Wallace might have done, with all the rights, members and appurtenances thereunto in any manner belonging, or in any wise appertaining to said City Lot to said Atlantic Sheet Metal Corp'n its own proper use, benefit and behoof forever.

IN WITNESS WHEREOF, the said Riley F. Elder, Municipal Revenue Collector, Ex-Officio Marshal, aforesaid, hath hereunto set his hand and affixed his seal, the day and year above written.

Signed, sealed and delivered in presence of  
 Shirley Steele  
 G. R. Colson, Notary Public, Fulton County, Ga.  
 Riley F. Elder, Municipal Revenue Collector, Ex-Officio Marshal, of the City of Atlanta.

STATE OF GEORGIA, Fulton County, City of Atlanta:

TO THE MARSHAL OF THE CITY OF ATLANTA—GREETING:  
 You are Herely Required, That of the goods and chattels, land and tenements of Todd-Todd & Wallace you cause to be made by levy and sale sufficient thereof to make the sum of two Dollars and 7 Cents, the amount of his City Tax for the year 1936, also the further sum of 3 cts. by interest to October 15th, 1936; also the further sum of Fifty Cents for this Ft. Pa. and a sufficient amount to cover interest on said Principal Tax at the rate of seven per cent per annum from October 15th, 1936 until settled, together with all costs that may hereafter accrue; and have you the said sums of money before me on the first day of January next, in payment of said tax and costs, and have you then and there this Ft. Pa.

WITNESS, The Honorable James I. Key, Mayor.  
 Given under my hand and official signature, this 29th day of May, 1936.  
 Leo Sudderth, Tax Assessor & Receiver, Atlanta, Georgia.

STATE OF GEORGIA, Fulton County, City of Atlanta:

Levied the within Ft. Pa. on the following described property, to-wit: A certain lot in the City of Atlanta, in Tax District 14B Land Lot 81 in the 14 District of Fulton County, Georgia, fronting 50 feet on the 50th side of 3rd Street, between McMillan and Ft. Hood Street and running back 100 feet, more or less, in a SW direction, the house on said lot known as Number 782 on said Street according to Street Numbers. The same being vacant property in the City of Atlanta, Georgia, adjoining Penn Mutual Life Ins. Co. Levied on as the property of Todd-Todd & Wallace to satisfy Ft. Pa. in favor of the City of Atlanta, against said lot and against said Todd-Todd & Wallace for City Taxes for the year 1936. Atlanta, Ga. 1936.  
 Served 6-15-1936  
 Riley F. Elder, Municipal Revenue Collector, Ex-Officio Marshal.

For and in consideration of Four and 13/100 Dollars, the Tax, Cost and Interest Due the within Ft. Pa. I hereby transfer and assign same to Atlantic Sheet Metal Corp'n this 29th day of May, 1936.  
 Filed at 10:30 A.M. July 23, 1936  
 Recorded July 31, 1936  
 Riley F. Elder, Municipal Revenue Collector, Ex-Officio Marshal  
 J. T. [Signature] C. C. C.

Attachment 1.6: 1920 marketing calendar showing the variety of sheet metal work offered by “Atlanta Sheet Metal Works.”

Atlanta Sheet Metal Works

---

ATLANTA, GEORGIA



Cornices

Marquise

Gutters

Sky Lights

1920 January 1920

SUN.	MON.	TUE.	WED.	THU.	FRI.	SAT.
4	5	6	7	8	9	10
11	12	13	14	15	16	17
18	19	20	21	22	23	24
25	26	27	28	29	30	31

Ventilators

Metal Windows

Metal Doors

Blow Pipe Systems

**Cable Piano**

**Company**

**GREATEST  
VALUES  
OBTAINABLE**

**MASON & HANLIN  
CONOVER  
CABLE  
KINGSBURY  
WELLINGTON**

**PIANOS**

Carola Inner Player  
Pianos

Euphonia Inner Player  
Pianos

**VICTROLAS  
VICTOR RECORDS**

Sheet Music and  
Musical Merchandise

82-84 N. Broad St.

BELL PHONES  
Ivy 1041-1042-1043

**PINKERTONS**

**NATIONAL  
DETECTIVE  
AGENCY**

FOUNDED BY  
ALLAN PINKERTON  
1850

**BICKERSTAFF, RICHARDS & CO.**

**FIRE and  
CASUALTY**

**INSURANCE**

221-223  
HURT BUILDING

Phone  
Bell Ivy  
2 7 6 4

238

1920—ATLANTA CITY DIRECTORY CO.'S

**ATLANTA**

- " Multigraphing Co W A Crosland mgr 810 Flatiron bldg
- " Music Printing Co (Ernest L and Howard Parham) 51 S Forsyth
- " Musical Festival Assn C B Bidwell treas 1618 Healey Bldg

**ATLANTA MUTUAL INS CO (c), A F** Herndon Pres and Treas, R W Chamblee 1st Vice-Pres and Genl Mgr Straight Life Dept, J C Lindsay 4th Vice-Pres and Genl Mgr Health and Accident Dept, C C Shanks Sec and Auditor, 132 Auburn av, Tel Ivy 2307 (See page 118)

**ATLANTA NATIONAL BANK, Robert F Maddox Pres, James S Floyd Vice-Pres, George R Donovan Vice-Pres, Thomas J Peeples Vice-Pres, J Sherrod Kennedy Cashier, J D Leitner, D B DeSausure, R B Cunningham, James F Alexander Asst Cashiers, Whitehall cor Alabama, Tel Main 2900 (See front cover and page 65)**

**ATLANTA NATIONAL BANK BUILDING, A W Martin Mgr, 20 Whitehall, Tel Main 1081**

- " Normal and Industrial Institute (c) Rev R D Stinson prin, 348 Griffin
- " Northern R R Depot 48 Walton
- " Oil Co Chas H Wight mgr 1209 Candler Bldg

**ATLANTA OPTICAL CO, H C Montgomery Prop, Manufacturing and Retail Opticians, 119 Peachtree, Tel Ivy 1525**

" Ostrich Farm Lakewood  
**ATLANTA PAINT CO, E W Davidson Pres, T B Higginbotham Mgr, 76 Marietta, Tel Ivy 4357**

**ATLANTA PAPER CO, I Liebman Pres, A I Harris Vice-Pres, L H Moss Treas, M J Bernard Sec, 1 S Moore Tel Main 721 (See right bottom lines and page 162)**

- " Phonograph Co (J P Riley) 18 N Pryor
- " Plow Co C L King pres F S Dean v-pres J E Powell sec 1200 Marietta

**ATLANTA PORTRAIT CO (Ga Art Supply Co Inc), 65 S Broad, Tel Main 4495 (See page 164)**

- " Post (c) E L Collier mgr 138½ Auburn av
- " Poster Mounting Co (R J Meisenheimer) 32½ James
- " Printers Board of Trade C B Gorham sec 616 Chamber of Commerce bldg
- " Printing Co J F Goodwin mgr 53½ Auburn av
- " Radiator Co W T Speer pres 288 Edgewood av
- " Ready-to-Wear Co (Simon, Rudolph and Nathan Deitch) 136 S Forsyth
- " Real Estate Board Ward Wright sec 72 Marietta

" Realty Corporation Joel Hurt pres Joel Hurt jr v-pres, H V Casey sec-treas 201 Hurt bldg

- " Realty Investment Co J H Green pres W J Blalock v-pres C D McKinney sec W J Tilson treas 1701 Hurt bldg
- " Rebuilt Furniture Exchange (H A Martin) 108 S Forsyth
- " Registered Nurses Club 110 Luckie

**ATLANTA REPUBLIC TRUCK CO INC,**

**ATLANTA**

- " Retail Grocers Assn J P Meghee sec 305 Connally bldg

**ATLANTA RETAIL MERCHANTS ASSN, P A Meghee Sec-Treas, 305-06 Connally Bldg, Tel Main 3731**

- " Roofing Co, T J Wesley pres, R F Bowler sec-treas 228 Grant bldg

**ATLANTA RUBBER STAMP & STENCIL WORKS, (J S and W E Cook) Makers of Dies, Seals, Badges, Etc, Dealers in Office Supplies, Signs, Street Numbers, Etc, Room 3 66½ N Forsyth, Tel Ivy 519 (See right side lines and page 156)**

- " Safe Co C C Downs mgr 64 W Mitchell
- " Sales and Advertising Co N T Jones mgr 653-4 Candler Annex

**ATLANTA SAND & SUPPLY CO, A P Burke Pres, R A Boston Mgr of Yard and Deliveries, W R Bush Cashier, 375 Decatur, Tel Main 890 (See page 76)**

- " Sandwich Co (R B Toy) 59½ N Forsyth

**ATLANTA SAVINGS BANK, E C Peters Pres, J W English Vice-Pres, J K Ottley Treas, George L Word Special Agent, Dealers in Mortgages, Real Estate Loans and Purchase Money Notes, Fourth National Bank Bldg, Tel Ivy 1890 (See page 64)**

- " Sheet Metal Works E D Murphy pres C L Schilling sec-treas 17 Sampson
- " Shoe Co (J R Barron) 25 W Alabama

**ATLANTA SHOW CASE CO, E D Kennedy Prop, P J McGuire Mgr, Mrs Show Cases, Store Displays and Window Fixtures, Plate and Window Glass, Etc, 10-16 E Foundry, Tel Main 1753 (See page 161)**

**ATLANTA SOUTHERN DENTAL COLLEGE, Dr S W Foster Pres, Dr Claude Hughes Registrar and Treas, Dr Thomas P Hinman Dean, 100 N Butler, Tels: President's Office Ivy 6703, Operatory and Students Ivy 2108**

**ATLANTA STATE SAVINGS BANK (c), J O Ross Pres, W F Penn V-Pres, C C Cater Cashr, 200 Auburn av, Tel Ivy 2252**

**ATLANTA STEAM DYE & CLEANING WORKS (c), J S Sprattling Propr, 53 Auburn av, Tel Ivy 2340 (See page 89)**

- " Storage Battery Co W W Horne pres and genl mgr 397 Peachtree

" Stove Works S D Jones pres, Saunders Jones vice-pres, B H Jones sec-treas, J B McNelley asst sec-treas Krog and Sou Ry

**ATLANTA TABLE CO, F M Marsh Pres-Treas, 97 Bell, Tel Main 3837**

**ATLANTA TAILORING CO, Hudson H Duke Mgr, 88 Decatur**

**ATLANTA TALKING MACHINE CO, Sole Agency for Aeolian Vocallions and Records, Largest Exclusive Talking Machine Store in the South, 103-B N Pryor, Tel Ivy 1132**

**ATLANTA TAXI COMPANY INC, G W White Mgr, J L Green Asst Mgr, W I Gallant Sec-Treas, Day and Night Service, 56 Madison av, Tel Main 648 (See back cover and page 198)**

**Attachment 1.8: Photo dated 1929 showing a formal dinner at the Henry Grady Hotel celebrating the tenth anniversary of the company.**



Attachment 1.9: 1929 letter written on typical company letter-head.

CLARENCE L. SCHILLING, PRESIDENT

JOHN T. SCHILLING, Vice-PRES.

ROY B. DANIELL, Secy-TREAS.

# ATLANTA SHEET METAL WORKS, Inc.

MANUFACTURERS AND JOBBERS  
SHEET METAL PRODUCTS

ROOFING  
GUTTER PIPE  
SKYLIGHTS  
VENTILATORS  
CORNICES  
ORNAMENTS  
TOOLS AND  
SUPPLIES

· SHEARING ·  · STAMPING ·  
· FORMING ·

WALL CABINETS  
STEEL PARTITIONS  
STEEL SHELVING  
SHEET STEEL  
SHEET COPPER  
SHEET BRASS  
SHEET ALUMINUM

OFFICE AND PLANT  
799-801 MARIETTA ST.

*Atlanta, Georgia*

June 28, 1929

In consideration of \$1.00 cash in hand paid and other valuable considerations, we hereby sell, transfer and assign to Mrs. A. B. Cooper, Chevrolet Automobile Coach Motor No. 4372861, Serial No. 8AB2719, and relinquish in her favor all our title and claim to said automobile.

ATLANTA SHEET METAL WORKS Inc.,

By 

President

By 

Treasurer

Attachment 1.10: 1930 City Business License for the "Atlanta Sheet Metal Works."

KEEP THIS EXPOSED TO VIEW      SUBJECT TO ALL ORDINANCES OF COUNCIL

# City Business License

No. 21976      \$ 7.50

Atlanta, Ga.      April      1930

RECEIVED OF Atlanta Sheet Metal Works  
Seven      50/100 Dollars

For License as Tin Shop

at No. 799 Marietta Street, which authorizes  
said business from April 1st, 1930 to June 30th, 1930

I certify that the amount charged is in accordance with the Tax Ordinance of this year.

Walter C. Taylor.      PAID  
CITY CLERK      CITY TAX COLLECTOR

Not Transferable Except by Consent of Council

Attachment 1.11: 1937 Atlanta City Directory listing for Atlantic Sheet Metal Corporation showing company officers.

**DECATUR LINCOLN-MERCURY CO., INC.**  
 LINCOLN-MERCURY SALES-SERVICE  
 Body — Collision — Painting — Repair Service  
 218 E. Ponce de Leon Ave.      DECATUR, GA.      Phone CRescent 6451



**Roofs of Beauty and Permanence**

"We Top 'em All!"  
**Charles N. Walker**  
**Roofing Co.**  
 Over 41 Years of Business Integrity  
 141 HOUSTON N. E.  
 Phone WALnut 5747

**ATLANTIC**  
 Construction Corp H Fitzgerald Fisher pres 152 Nassau NW 2d fl  
 Cotton Assn Jas M Gloor v-pres-sec Fred G Hill treas 41 Exchange pl SE R310  
**ATLANTIC ENGINEERING CO, Lawrence Manning Pres-Mgr, Lawrence Manning Jr V-Pres-Treas, Machinery 185 17th NE, Tel Atwood 9741**  
 Fire Equipment Mfg Co (Alwyn M and Alwyn M Ingram Jr Joe E Salvo and Jos J Rudovich) 258 Spring NW  
 Greyhound Corp Harry C Seabright regional mgr 81 Cain NW  
 Greyhound Lines J Robt Thompson agt 141 Atlanta av (D)  
 Photographers & Plate Makers (John T Tucker) 179 Edgewood av NE 2d fl  
 Preserving Co Isadore Alterman pres Geo Alterman v-pres David Alterman sec Simon Moltack treas ofc 533 Whitehall SW plant 635 (647) Glenn SW  
 Realty Co W Stuart Witham pres Ralph Williams v-pres-sec Alf L Fouche treas-asst sec 30 Ptree NW R1415  
 Separator Co Melvin L Hotz mgr battery parts mfrs 403 Plant (EP)  
 Service Co John H Hunter br mgr (br) 1019 Los Angeles av NE

**ATLANTIC SHEET METAL CORP**  
 Officers:  
**CLARENCE L SCHILLING, Pres**  
**BROOKS W LOVELACE, V-Pres**  
**GEORGE R DOUGHTIE, Treas**  
**RICHARD E RICHARDS, Sec**  
 799 MARIETTA ST NW  
 TELEPHONE HEMLOCK 0183

**ATLANTIC STEEL CO**  
 TRADEMARK "DIXISTEEL"  
**CHARLES F STONE, Chairman of the Board**  
**R S LYNCH, President**  
**HOWARD B JOHNSON, V-Pres**  
**W F GLENN, V-Pres**  
**GILBERT PURVIS, Treas**  
**ROY W PITTS, Purchasing Agent**  
**STEEL MANUFACTURERS**  
 16TH AND MEGASLIN NW  
 TELEPHONE EMERSON 3441  
 (See page 217 Buyers' Guide)

Atlantis Sales Corp Wm T Hulme div sls mgr food products 41 Marietta NW R402  
**ATLAS AUTO FINANCE CO, Robt R Snodgrass Pres, Daniel T Mullin V-Pres, W Dean Kelley Treas, Wm Thigpen Mgr, Auto Financing and Auto Loans 262-264 Spring NW, Tel Main 0637**

Construction (Robt W Jas J Jarold R and Edw H Smith) bldg contrs 948 Berne SE

**ATLAS ELEVATOR CO**  
**J W WEAVER, Pres**  
**O E CATHEY, Sec-Treas**  
**DAN CAMP, Genl Mgr**  
**SALES AND SERVICE**  
**MAINTENANCE AND INSPECTION**  
**REPAIRS**  
 746 DE KALB AV NE  
 TEL WALNUT 4190

**ATLAS FEED MILLS, J T Russell Mgr, Poultry and Animal Feed Manufacturers and Wholesale, 285 Mayson av NE, Tel Dearborn 1685**  
 Garage (C L Fouts) auto repairs rear 389 Courtland NE  
 Liquor Store (C Logan O'Hern) 614 Magnolia NW  
 Supply Co Inc Chas H Turner pres billiard sups 194 Whitehall SW  
*Van Service (Paul Sligh) 127 Ellis NE*  
**ATLAS WEIGHT CORP, Mrs Inez Foster Pres-Treas, Mrs S C Wright V-Pres-Sec, Manufacturers of Molds and Dies, Permanent Mold and Die Casting 635 E College av (D), Tel Crescent 1265**

Atlee Florence (c) maid r212 College av SW  
 Atnip Jas roofer r498 Langhorn SW  
 Attanasio Frank C (Mary) disp Decatur Eveready Cabs h154 Greenwood av (D)  
 Rose Mrs slswn Davison's r51 6th NE  
 Attaway A Gilbert (Gladys B) servmn John Smith Co h1219 Pinegrove av NE (DeK Co)  
 Albert R slswn Jake H Wilensky Leather r Madison Ga  
 Alf W (Mildred B) slswn Allan-Grayson Realty h3159 Glenwood rd (D)  
 Allen (Emma A) elev opr Atl Natl Bank Bldg h399 Loomis av SE  
 Arth H (Marie L) rep Intl Union UAW-CIO h916 Washington SW  
 Bessie D Mrs (Servette Ptree Shop) r114 Dalgreen SE  
 Betty K typ Continental Inc r Stone Mountain Ga  
 Cath Mrs slswn Lakewood Mercantile h1583 Jonesboro rd SE  
 Dewey E (Pearl) slswn College Pk Furn h105 Blacklock av (CP)

**ATTAWAY**  
 Ella L slswn Rich's r1417 Gordon SW  
 Emma L Mrs smstrs E R Partridge Inc r363 Loomis av SE  
 Florence (wid Jos) r2068 Bolton rd NW (F Co)  
 Forest F (Mary J) tile str h3139 Springdale rd (H)  
 Frank M (Frances M) framemn SBT&T h1213 Pine Grove av (DeK Co)  
 Gladys Mrs emp Wood Prsvg r1520 Bankhead av NW  
 Gloria ofc sec Fulton Natl Bank r519 Ptree NE apt C  
 Harold N (Lucille H) rec clk Genl Mtrs h667 Spring NW apt 3  
 Harold S (Dorothy S) emp Ford Mtr r535 Simpkin (D)  
 Hayward V (Gladys) slswn Sou Business Brokers r1520 Bankhead av NW  
 Henry A driver McLean Trans r363 Loomis av SE  
 Henry G (Mary M) h1126 Boulevard SE  
 Henry P (Jessie E) h1417 Gordon SW  
 Horace meter reader DeK Co Water System  
 J D Mrs tchr E Rivers Sch r Plant Atkinson rd (Smyrna)  
 J Ernest (Vassie B) opr Ga Power h114 Dahlgren SE  
 Jas P (Neil W) correctional ofcr Fed Prison h886 Custer av SE  
 John A elev opr Atl Natl Bldg r363 Loomis av SE  
 John C (Julia B) agt Met Life Ins h965 Deckner av SW  
 John H (Cath) mgr Holfast Rubber h1583 Jonesboro rd SE  
 John O slswn r26 Brookwood rd NW apt 2  
 John R (Virginia E) agt Met Life Ins h959 Deckner av SW  
 John R rep Mid States Gunned Paper Co r27 Brookhaven dr NE (DeK Co)  
 Jos H (Lillian B) slswn Mathieson Chem h1481 Graham SW  
 Julian J student Ga Tech r965 Deckner av SW  
 Lee C (Dollie S) h296 Arizona av NE  
 Lucile E slswn Rich's r1417 Gordon SW  
 Luther A clk PO r1139 W Howard av (D)  
 Mary (c; wid Clarence) h68 Bell SE apt 176  
 Mary S Mrs authorizer Rich's r3019 Memorial dr SE  
 Mildred B Mrs acct Westinghouse Electric r3159 Glenwood rd (D)  
 Myron A emp Industrial Elec h1035 Grove NW  
 O Gilbert musician r1219 (406) Pinegrove av NE (DeK Co)  
 Ophelia (wid Albert F) supt Martha Candler Home for Girls h235 Washington SW  
 Oscar L assn mgr Western Auto Sup r Decatur Ga  
 Pauline P Mrs clk Pacific Natl Fire Ins r73 Waddell NE  
 Rosa (wid Jim F) h363 Loomis av SE  
 Roy G (Shirley M) h535 Simpkins (D)  
 Sara A (wid John W) r580 Flat Shoals av SE  
 Stiles B (Irene E) polisher Fisher Body h1221 Milton ter SE  
 V C rtmn White Swann Lndry & Clnrs  
 Vassie B Mrs tchr Atl Bd of Educ h114 Dahlgren SE  
 Wallace A (Winifred V) coml artist 89 Warren NE h do  
 Willie C (Ellie) pntr Chevrolet Mtr h911 Capitol av SE  
 Winifred V Mrs ofc sec Cook Sch h89 Warren NE Atterbury Lucille M r491 Seminole av NE apt 10  
 Attridge Arch A (Kath B) slswn Firestone h914 North Highland av NE  
 Eva H Mrs r50 Carter av SE  
 Philip carp r50 Carter av SE  
 Attwood Juanita checker Colonial Stores r404 N Chevy (EP)  
 Atwater Allen (c) lab Atl Gas Light r1012 Ivy SW  
 Alma P Mrs service rep SBT&T h rear 1788 Ponce de Leon av NE  
 Ann C student r45 Hurt NE apt 1  
 Ann R slswn Davison's r768 Columbia dr NE  
 Ann R student r1324 Briarcliff rd NE apt 10  
 Carl (c; Kittle) porter Wachendorf Florist h 1034a Smith SW  
 Ezra (c) r516 Magnolia NW  
 Frances (c) dom r1916b Larchwood SW  
 Frank (c; Evelyn O) driver Acme Sales h1065 Joyce SW  
 H Wm (c) lab r122 S Chapel SW  
 Hal student r145 Hurt NE apt 1  
 Hannah (c) maid r1916b Larchwood SW  
 Harvey D (Alma L) clk PTS h rear 1788 Ponce de Leon av NE  
 John H (c) r122 S Chapel SW  
 John S (Virginia; Davison Atwater & Arp) h 1729 Lenox rd NE  
 John W (c; Mary) lab h636 Fair SW  
 Lida R Mrs clk Sears h1324 Briar Cliff rd NE apt 10  
 Maggie (c) r1065 Joyce SW  
 Malissa (c; wid Allen) h269 Tanner SE apt 104  
 Mollie (c; wid John) h1916b Larchwood SW

N. E. EWING, Pres.  
**EWING BROTHERS**  
 Inc.  
 REAL ESTATE      INSURANCE  
 BUSINESS BROKERS  
 306 W. Peachtree      Phone LAmar 8046

**ATWATER**  
 Robt (c; Marlon) lab Cooperage Barrel h450 Markham SW  
 Robt E student r rear 7 Dantzer dr NE R58A  
 Shirley (c) maid r1916B Larchwood SW  
 Taylor (Eloise H) lab Genuine Parts h132 Bell SE apt 286  
 Warren E (Lida R) acct Anderson & Co h1324 Briarcliff rd NE apt 10  
 Atwaters Exodus (c; Juliette) lab h67A Chestnut SW  
 Nen (c) lab F S Royster Guano r120 Piedmont rd NE  
 Willie B (c) lab F S Royster Guano r18 Plaster av  
 Atwell C Roland (Virginia W) slswn Saml Bingham's Son Mfg h2840 Ptree rd apt 8  
 Louise (wid John F) h1065 West View dr SW apt 3  
 Mae S (wid Jas H) r1455 South Gordon SW  
 Marshall L (Ezzie M) carp h1388 Bankhead av NW  
 Robt S Mrs ofc sec Atl Journal h815 Peachtree NE apt A  
 Thos J bkpr Allison Tire r672 Kennesaw av NE  
 Vogel & Sterling Inc Richd A Wethington region mgr insp bur 95 Fairlie NW R601  
 Atwood Apartments 502 Atwood SW  
 Edna L student r1058 N Highland NE  
 Eliz clk Equitable Life Assurance Soc r1630 N Decatur rd NE  
 Geo E emp Ruralist Press h1058 North Highland av NE  
 Geo W (Eliz H) acct U S Govt h4255 Twin Brook rd NE apt 4  
 Gertrude R r1058 N Highland NE  
 Grocery (Geo H Miller) 620 Atwood SW  
 Harriet C (wid Henry G) with North Av Presby Church h1630 N Decatur rd NE  
 John (Cleo) driver Auburn-Reece r2363 Paul av NW (F Co)  
 Joyce L clk Ga Power r1437 Gordon SW  
 Juanita clk Colonial Stores r404 N Cheney (EP)  
 Richd F atten Coca-Cola r75 Delmont dr NE  
 Robt C (Helen W) driver Ga News h1253 Church (D)  
 Thos A (Christine P) pntr Rhodes Inc h661 Gerard av NW  
 Thos A Jr (Rachel) student r1053 Snyder NW  
 Wm M emp Continental Mus Div of C G Conn r Conley Ga  
 Aubel Lynn A student Ga Tech r Smith Dorm  
 Aubrey Eliz P Mrs sten Kroger Co r RD 4 Box 453  
 Jas (c) pdlr h637 Arrowood SW  
 Aubry Edw J (Grace V) asst sec Columbia Baking h1460 North av NE  
 Aubton Willie (c) lab r178 Mayson av NE  
 Auburn Avenue Garage (c; Irwin Favors) 273 Auburn av NE  
**AUBURN BRANCH ATLANTA PUBLIC LIBRARY, Mrs Annie Lou McPheeters Librarian, 333 Auburn av NE, Tel Walnut 4585**  
 Department Store (Maurice Kolesky) 274 Auburn av NE  
 Tire & Battery Service (Henry Walters; c) 300 Auburn av NE  
 Auchmutey Frances J ofc sec Kaiser-Frazer Sis h1268 Piedmont av NE apt 4-B  
 Auclair Chas A (Margt B) civil eng Tucker-Howell h663 Timm Valley rd (FCO)  
 Helen H ofc sec Ga Tech r1746 Cornell rd NE  
 Louise B (wid Alphonse P) h1746 Cornell rd NE  
 Audchiron Co (John L Franklin) clock mfrs 1151 West Ptree NW  
 Audiphone Co of Atlanta (John B Whidby) hearing aids 260 Ptree NW  
**AUDOGRAPH COMPANY (See The Lanier Company), 135 Spring NW, Tel Cypress 8051**  
 Audsley Barbara T Mrs clk Rich's r210 E Virginia av (CP)  
 Cath ofc sec Woolworth's r222 W Rugby av (CP)  
 Douglas F (Nancy B) formn Delta h210 E Virginia av (CP)  
 Douglas M (Barbara T) emp Sou Wood Prsvg r210 E Virginia av (CP)  
 Kath S ofc sec Woolworth's r222 Rugby av (CP)  
 Auen Carl C (Mary) phrs h3825 Roswell rd NE  
 Auera Zaldee D Mrs clk CAA h909 Rosedale rd NE  
 Auerbach A Furniture Co (Abe Auerbach) 504 Decatur SE  
 Abe (Minnie G; A Auerbach Furn) h1700 Johnson rd NE  
 Bennie (Sylvia P) associate A Auerbach Furn

**MCINTYRE**  
**REALTY**  
**CO.**  
 Realtors  
 Sales  
 Leases  
 Loans  
 Insurance  
**COMMERCIAL**  
**INDUSTRIAL**  
**RESIDENTIAL**  
**PROPERTIES**  
 Tel. **Cypress 8631**

Attachment 1.12: 1938 United States of America Patent issued to Clarence L. Schilling for "Metal Flashing".



*2140407*

2140407



**THE UNITED STATES OF AMERICA**

**TO ALL TO WHOM THESE PRESENTS SHALL COME:**

*Whereas* CLARENCE L. SCHILLING,  
of  
Atlanta, Georgia,

PRESENTED TO THE **Commissioner of Patents** A PETITION PRAYING FOR  
THE GRANT OF LETTERS PATENT FOR AN ALLEGED NEW AND USEFUL IMPROVEMENT IN  
**METAL FLASHING,**

A DESCRIPTION OF WHICH INVENTION IS CONTAINED IN THE SPECIFICATION OF WHICH  
A COPY IS HEREUNTO ANNEXED AND MADE A PART HEREOF, AND COMPLIED WITH THE  
VARIOUS REQUIREMENTS OF LAW IN SUCH CASES MADE AND PROVIDED, AND

*Whereas* UPON DUE EXAMINATION MADE THE SAID CLAIMANT *is*  
ADJUDGED TO BE JUSTLY ENTITLED TO A PATENT UNDER THE LAW.

NOW THEREFORE THESE **Letters Patent** ARE TO GRANT UNTO THE SAID

Clarence L. Schilling, his heirs **OR ASSIGNS**

FOR THE TERM OF **SEVENTEEN** YEARS FROM THE DATE OF THIS GRANT

THE EXCLUSIVE RIGHT TO MAKE, USE AND VEND THE SAID INVENTION THROUGHOUT THE  
UNITED STATES AND THE TERRITORIES THEREOF.



*In testimony whereof I have hereunto set my  
hand, and caused the seal of the Patent Office  
to be affixed, at the City of Washington  
this thirteenth day of December,  
in the year of our Lord one thousand nine  
hundred and thirty-eight, and of the  
Independence of the United States of America  
the one hundred and sixty-third.*

Attest:  
*H. S. Miller*  
Law Examiner.

*Conway P. Coe*  
Commissioner of Patents.

Attachment 1.13: Letter Contract dated August 22, 1942 between the War Department and Atlantic Sheet Metal Corporation placing an order for practice bombs and arming wire for a total of \$689,726.18.

WAR DEPARTMENT  
BIRMINGHAM ORDNANCE DISTRICT  
700 FRANK NELSON BUILDING  
BIRMINGHAM, ALABAMA  
LETTER CONTRACT  
(SUPPLIES)

Standard Form  
(Revised January 15, 1942)

August 22, 1942  
Contract No. W-134-ORD-313

Atlantic Sheet Metal Corporation  
Atlanta, Georgia

Gentlemen:

The United States of America, acting through the undersigned Contracting Officer, hereby places with you an order for 482,326 Bomb, Practice, 100 Lb.; 482,326 Carton, Packing; and 506,442 Arming Wire Assembly at a total price of \$689,726.18 (Six Hundred Eighty Nine Thousand Seven Hundred Twenty Six Dollars and Eighteen Cents) for all items ordered. Deliveries on this order shall be made f.o.b. railroad cars Atlanta, Georgia, shall begin on or about September 1, 1942, and shall be completed on or before October 31, 1943. This order will be paid for from funds appropriated and now available for use of the War Department under Procurement Authority ORD 23,135 P 120-08 A 1005-23.

If this order is acceptable to you, will you kindly so indicate hereon and on the two copies of this order, and return this order and the two copies hereof on or before September 1, 1942. Such acceptance will constitute this order a contract. It is contemplated that this contract will be supplemented by a more formal contract between yourself and the United States of America following in the main War Department Supply Contract Form No. 1. Such supplemental contract will include a detailed delivery schedule and all applicable contract clauses required by Federal Law, Executive Order, or Army Regulations to be incorporated in contracts for articles of the kind herein purchased; and all such clauses are hereby incorporated herein by reference. Such supplemental contract will also include an appropriate clause providing for the termination of the contract for the convenience of the United States of America.

Any claim arising from this contract and any supplemental contract hereinafter entered into may be assigned pursuant to the terms of the Assignment of Claims Act of 1940 unless the subject matter of this order has been classified as secret, confidential or restricted, and any claims arising under this contract shall not be

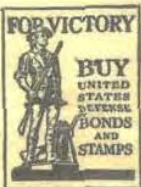

# SHEET METAL BUILDING PRODUCTS



GABLE NO. 34



ASCO STATIONARY VENTILATOR

A SMALL NUMBER OF THE  
MANY PRODUCTS WE  
MANUFACTURE

*Other products  
carried in stock  
for immediate  
delivery.*

•  
*Screws  
Registers  
Punches  
Bolts  
Angles  
Louvers  
Hangers  
Hooks  
Flashings*



ASCO ROTARY VENTILATOR

CONDUCTOR PIPE

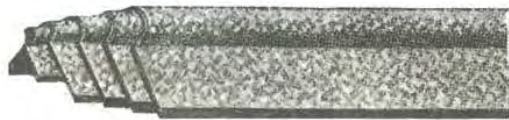

RIDGE ROLL (2-inch Roll Is Standard)



ROUND CORRUGATED



STYLE K GUTTER, CALVANIZED



PLAIN ROUND



GALVANIZED CORRUGATED ROOFING



SQUARE CORRUGATED

CONDUCTOR ELBOWS



## ATLANTA SHEET METAL WORKS

799-801 Marietta Street, N. W.

Phone HEmllock 0183, Atlanta, Ga.



# **DEXTER**

PATENTED

## **Ventilators and Skylights**

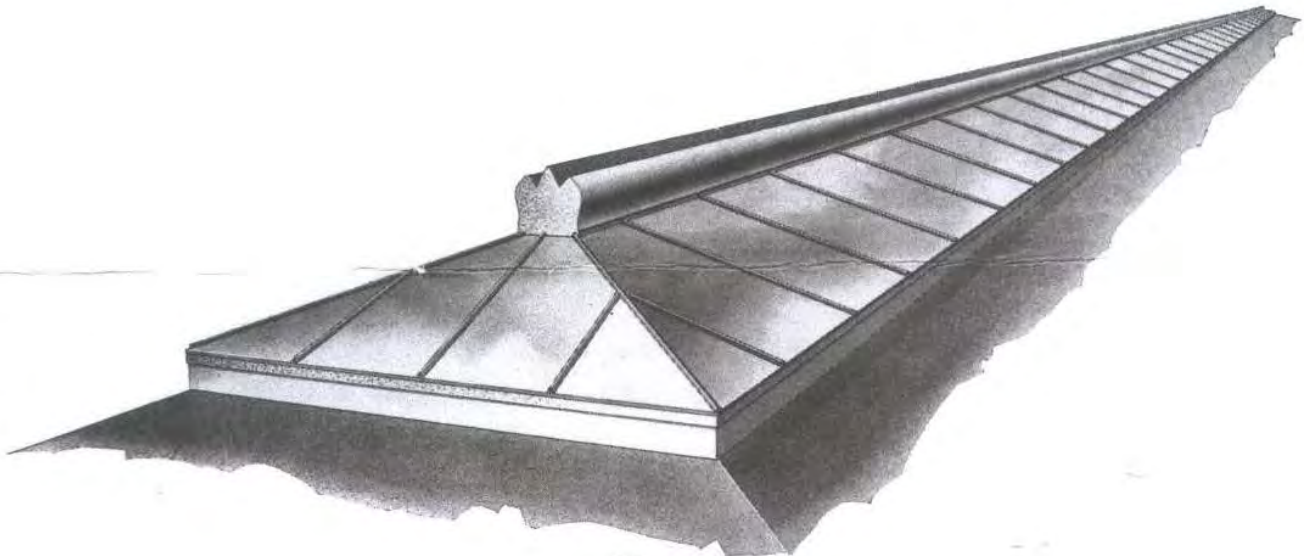

Hipped Type

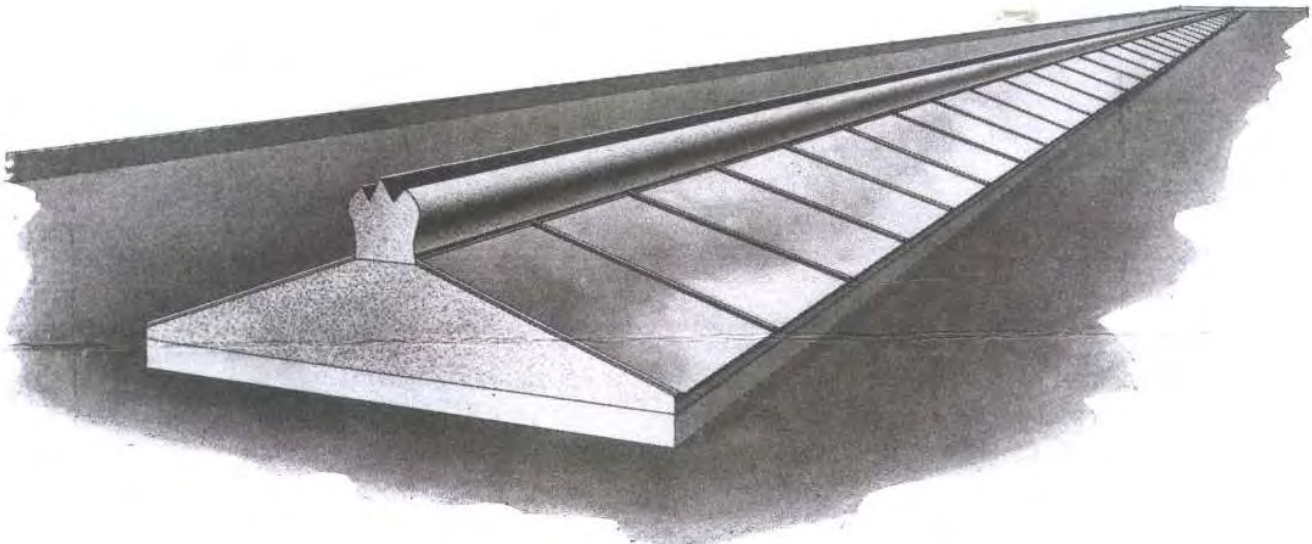

Gable Type

**ATLANTA SHEET METAL WORKS, Inc.**

**Atlanta, Georgia**

SOLE MANUFACTURERS AND DISTRIBUTORS



## **Rolled-Rite STEEL Angle Rings**

To accurately seal pipe ends and assure tight joints for efficient operation of ventilating furnace, and fan installations, there is no better method than the application of Steel Angle Rings. Accurate in every dimension, permanently shaped a tight joint in any installation is guaranteed. These are available in stock sizes for immediate shipment in 6" to 72" diameter. Larger sizes can be rolled to your specifications.

*Our completely equipped plant is prepared to furnish your angle ring requirement promptly and economically—in stock sizes listed in table on reverse side of this sheet as well as special "made to order" sizes.*

FLAT BARS    TEES    CHANNELS    ANGLES

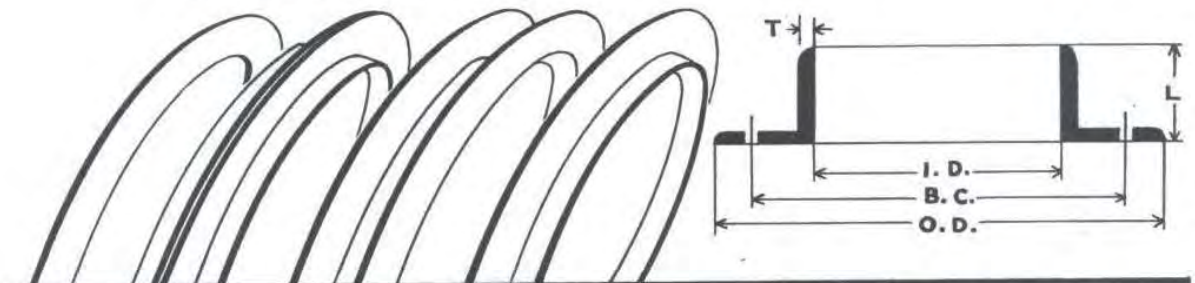

**RINGS ··· Rolled to Your Specifications**

**ATLANTIC SHEET METAL CORPORATION**    799 MARIETTA STREET  
ATLANTA · GEORGIA

The COASTER you've waited for!



## A Strong and Durable Wagon for Strong and Durable Boys

This is IT! In the first place it *looks* it. Brilliant red body and wheels, bright yellow trademark and hub-caps—black handle and under-carriage. Body is 15" x 32" x 4½"—heavy-gauge metal, welded for strength. Solid double disc wheels; bearings of impregnated wood that will stand rough treatment; solid rubber 15/16" tires, reinforced with 14-ga. wire. Steering is patented for security and smoothness of handling. All body bolts have SHAKE-PROOF NUTS, originally developed for airplanes, chasing away the dangers which have gone with coaster wagons in the past.

LIST PRICE  
*Order today* **\$10<sup>50</sup>**

SHIPPING WEIGHT: APPROXIMATELY 35 LBS.  
(knocked down; in individual cartons)

### *Specifications*

**FINISH:** Brilliant Red Body and Wheels. Bright Yellow Trademark and Hub Caps. Black Handle and Under-carriage. All oven-baked for permanence.

**BODY:** 15" x 32" x 4½". Heavy gauge metal; strong welded construction.

**WHEELS:** Solid double disc wheels, stamped in attractive design. Practically indestructible. 9¾" diameter overall.

**BEARINGS:** Latest impregnated wood type. Long-lasting under rough treatment and neglect.

**HUB CAPS:** Specially designed, extra deep, snap-on type, to protect wheels and bearings.

**TIRES:** Solid rubber 15/16" tires, reinforced with #14 ga. wire to hold tire on wheel even at high speed around curves.

**STEERING:** A patented arrangement gives easy control of steering from the rear, combined with a strong front end designed for rough treatment. The fifth wheel arrangement includes an embossed ring which reduces friction due to grit, etc., getting into bearing.

**SPECIAL FEATURE:** All body bolts have the latest type of SHAKE-PROOF NUTS, which were developed for use on air planes, thus eliminating the greatest single source of trouble in coaster wagons in the past.

**ATLANTIC SHEET METAL CORPORATION**

**ATLANTA • GEORGIA**

**Attachment 2.1: 1927 photo of the F. E. A. Schilling hardware store located on the square in Marietta.**

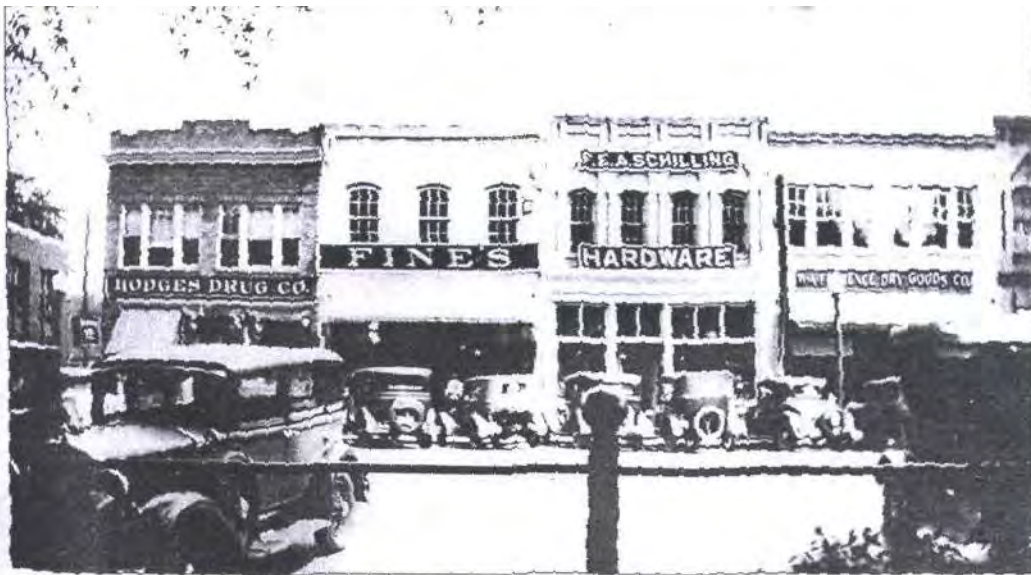

North Park Square businesses in 1927 included Hodges Drug Company, Fine's Department Store, Schilling Hardware, and Florence Dry Goods Company. (Courtesy of Marietta Museum of History.)

**Attachment 2.2: Undated photo depicting Clarence L. Schilling behind his desk in his office located on the second floor.**



**Attachment 2.3: Schilling family home built in 1887 on Washington Avenue in Marietta, Georgia.**





Attachment 3.2: Construction dates and section identification.

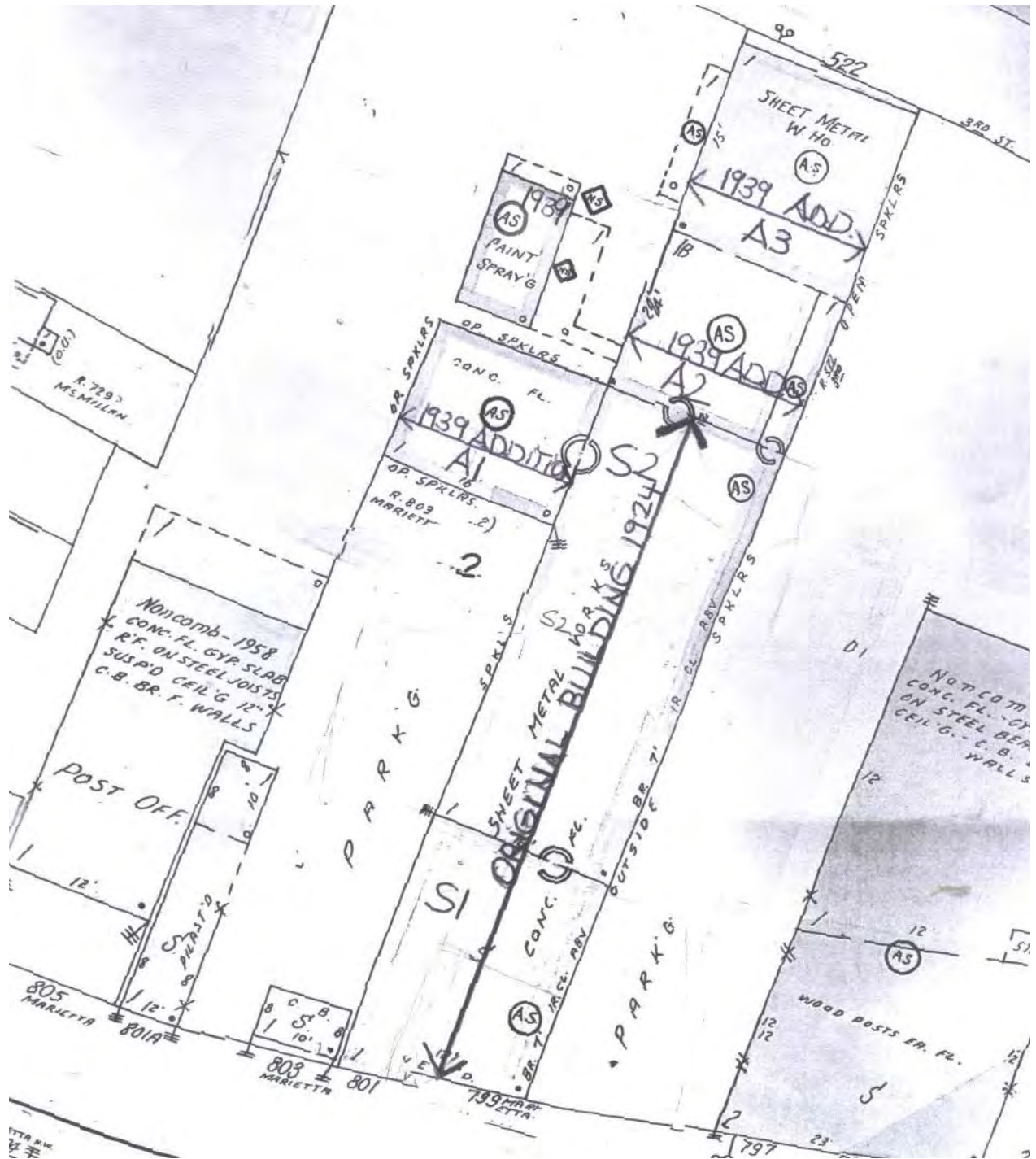

Attachment 3.3: 1911Atlanta Sanborn Fire Insurance Map, volume 1, page 65, showing that 799 Marietta Street was still residential and 801 Marietta Street housed a church.



Attachment 3.4: 1931 Atlanta Sanborn Fire Insurance Map, volume 4A, page 451A.



Attachment 3.5: 1931, updated to 1944 Atlanta Sanborn Fire Insurance Map, volume 4A, page 451.





Attachment 3.7: 1924 Fulton County Building Permit for the original "Atlanta Sheet Metal Works" building.

Fulton Co. May 14 1924

To the Inspector of Buildings:

City of Atlanta hereby makes application for permit to Build  
one story brick frame  
 and if same is granted, I agree to conform to all City Ordinances regulating same and  
 in accordance with plans submitted:

Ward 9

Location 63 feet on South E. side of Macaulay St.  
 commencing at a point 279 feet from the intersection of Mr. Milam  
 street crossing back 100 feet to be known as No.

Owner Mr. W. Clayton Wright  
 Business Address 420 1/2 West Peach St.

Architect \_\_\_\_\_ Business Address \_\_\_\_\_

Builder W. J. Faber  
 Business Address \_\_\_\_\_ Home Address \_\_\_\_\_

No. of Buildings one

Dimension of ground plan 59 x 171 ft.

Number of stories and height of same one 10 1/2 ft.

Material in walls and thickness of same brick & frame

Material in roof tar & gravel

Heating \_\_\_\_\_

Lighting Electric

Material in Cornice \_\_\_\_\_

If girders or sills are used to carry floor, state size \_\_\_\_\_  
 Give distance between supports of girders \_\_\_\_\_  
 State longest span of floor joist \_\_\_\_\_  
 Give size of floor joist, each floor 2 x 10

State what projection, if any, over sidewalk \_\_\_\_\_

State for what purpose to be used ware house

No. of Fire Escapes 0

Estimated Cost, \$ 10,000

**GEORGIA, Fulton County**  
 Personally appears W. M. Clayton  
 that he is the applicant for the foregoing, and that all the above statements are true to the  
 best of his knowledge, and that the work to be done thereon will be done by contract with  
 Contractor, or by day labor. (Name and address of contractor)  
 Name W. M. Clayton  
 Address 517 West Peach St.  
 City Atlanta State Georgia

Severally and subscribed before me this 14 day of May 1924  
W. J. Faber  
 Mayor Public, Fulton County, Ga.

**Attachment 3.8: 1926 Fulton County Building Permit for the addition of a paint shop in the rear of the property.**

**Application For Building Permit**

ATLANTA, GA. March 16, 1926

TO THE INTEREST OF BUILDINGS:

Sir: I hereby make application for permit to add Paint Shop and if same is granted, I agree to conform to all City Ordinances regulating same and in accordance with plans submitted:

Ward 5  
 Location                      feet on the                      side of                      Street commencing at a point                      feet of the intersection of

Street, running back                      feet To be known as 799 Margaret St.

Owner Atlanta Short Coat Works  
 Business Address                      Home Address                     

Architect                      Business Address                       
 Builder J. W. Clayton Co.

Business Address                      Home Address                     

No. of Buildings                       
 Dimension of ground plan 16 X 44'

Number of Stories and height of same                     

Material in walls and thickness of same                     

Material in roof metal

Heating                     

Lighting                     

Material in Cornice                     

If girders or sills are used to carry floor, state size                     

Give distance between supports of girders                     

State longest span of floor joist                     

Give size of floor joist, each floor                     

State what projection, if any, over sidewalk                     

State for what purpose to be used Paint Shop

No. of Fire Escapes                     

Estimated Cost 1000

Personally appeared J. W. Clayton who on oath says that                      is the applicant for the foregoing, and that all the above statements are true to the best of                      knowledge and that the work to be done thereon will be done by contract with J. W. Clayton Co.

Contractor, at his day labor. (Strike one or the other.)

Name J. W. Clayton  
 Address 512-13 Bond Street Bldg

Sworn to and subscribed before me this 16 day of March, 1926  
W. C. Crisp, Land  
 Surveyor, Fulton County, Ga.

Attachment 3.9: 1938 Fulton County Building Permit for new additions to the rear of the building.

APPLICATION FOR BUILDING PERMIT

ATLANTA, GA. Geo 30, 1938

TO THE INSPECTOR OF BUILDINGS:

Sir, I hereby make application for permit to erect  
new additions to City  
and if same is granted I agree to conform to all City Ordinances regulating same  
and in accordance with plans submitted:

Ward 3  
Location 799-801 Magnolia St. S.W.  
Owner The Atlanta Street Railway Co.  
Address Same  
Architect \_\_\_\_\_  
Address \_\_\_\_\_  
Builder Marens Clay Co.  
Address Barrett Hill Bldg.  
No. of Buildings \_\_\_\_\_  
Dimension of ground plan 60x60 North Range 10x62  
Number of stories and height of same one

Material in walls and thickness of same metal clad  
Material in roof metal  
Heating \_\_\_\_\_  
Lighting \_\_\_\_\_  
Material in Cornice \_\_\_\_\_  
If girders or sills are used to carry floor, state size \_\_\_\_\_  
Give distance between supports of girders \_\_\_\_\_  
State longest span of floor joist \_\_\_\_\_  
Give size of floor joist, each floor \_\_\_\_\_

State what projection, if any, over sidewalk \_\_\_\_\_  
State for what purpose to be used Passing Bldg.  
No. of Fire Escapes 20  
Estimated Cost, \$ 6,000

GEORGIA—Fulton County:

Personally appeared J. M. V. [unclear] who on oath says  
that he is the applicant for the foregoing, and that all the above statements are  
true to the best of his knowledge, and that the work to be done thereon will be  
done by contract with Marens Clay Co.  
Contractor, or by day labor. (Erase one or the other.)

Name J. M. V. [unclear]  
Address \_\_\_\_\_

Sworn to and subscribed before me this \_\_\_\_\_  
24th day of \_\_\_\_\_  
Notary Public \_\_\_\_\_



Attachment 3.10: Invoice for alterations and additions to the building.

MARCUS M. CLAYTON  
 BUILDING CONTRACTOR  
 BONA ALLEN BLDG.  
 ATLANTA, GA.

March 11, 1941.

Atlantic Sheet Metal Corp.,  
 799 Marietta St., N. W.,  
 Atlanta, Ga.

STATEMENT - COST OF ALTERATIONS AND ADDITIONS.

Carpentry and General Labor.....	\$ 1,030.65
Brickwork - Labor.....	510.00
Cement Work - Labor.....	91.03
Brick.....	507.37
Lumber - Tumlin Lumber Co.....	869.49
Electric Work.....	380.62
Steel Sash and Glazing.....	230.98
Sprinklers.....	494.00
Steel Beams.....	1,109.10
Fire Doors.....	210.00
Grading and Hauling.....	641.64
Ready-Mixed Concrete.....	472.07
Gas Line.....	40.95
Felt, Lumber, Lime, Cement, Nails, Etc. Campbell Coal..	387.17
Miscel. Small Items.....	148.03
Liability and Compensation Insurance.....	82.21
Pay Roll Taxes.....	62.27
Roofing <sup>+ SHEET METAL WORK</sup> Atlantic Sheet Metal Corp.....	416.19
Paving.....	132.00

\$ 7,815.77

Plus 10%..... 781.57

Total Cost of New Bldg.....\$ 8,597.34

REPAIRS TO OLD BUILDING:

Roof - by Atlantic Sheet Metal Corp..	\$ 209.32	
Sprinklers.....	185.36	
Electric Cut-in.....	86.73	481.41

LESS: Paid on Account.....	\$ 6,450.00	\$ 9,078.75
Paid by Atlantic Sheet Metal Corp	625.51	7,075.51
(Roof and Sheet Metal)	Balance due..	\$ 2,003.24

Marcus M. Clayton

*A-3-11-1941*

**Attachment 3.11: Pre-1937 photo showing the Marietta Street and north façades of the building.**



**Attachment 3.12: Post-1939 Photo of the Third Street (rear) side of the Atlantic Sheet Metal Corporation.**



**Attachment 3.13: Undated photo, probably taken for a marketing brochure published during WW II, entitled “Bombs and Baby Carriages”, showing the front office and show room.**

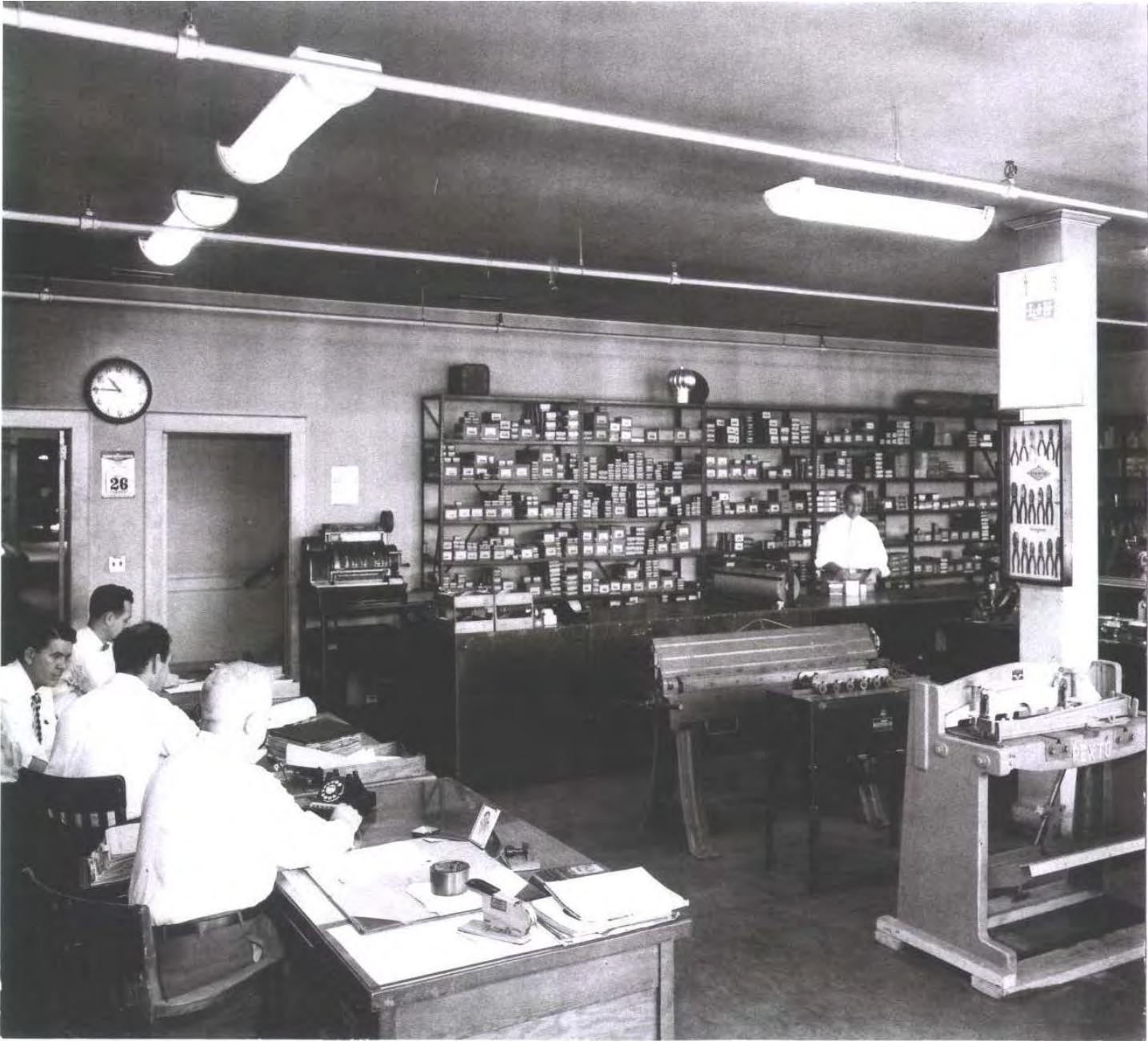

**Attachment 3.14: Undated photo, probably taken for a marketing brochure published during WW II, entitled “*Bombs and Baby Carriages*”, showing the second floor administrative office area.**



**Attachment 3.15: Undated photo, probably taken for a marketing brochure published during WW II, entitled “*Bombs and Baby Carriages*”, showing the production area.**

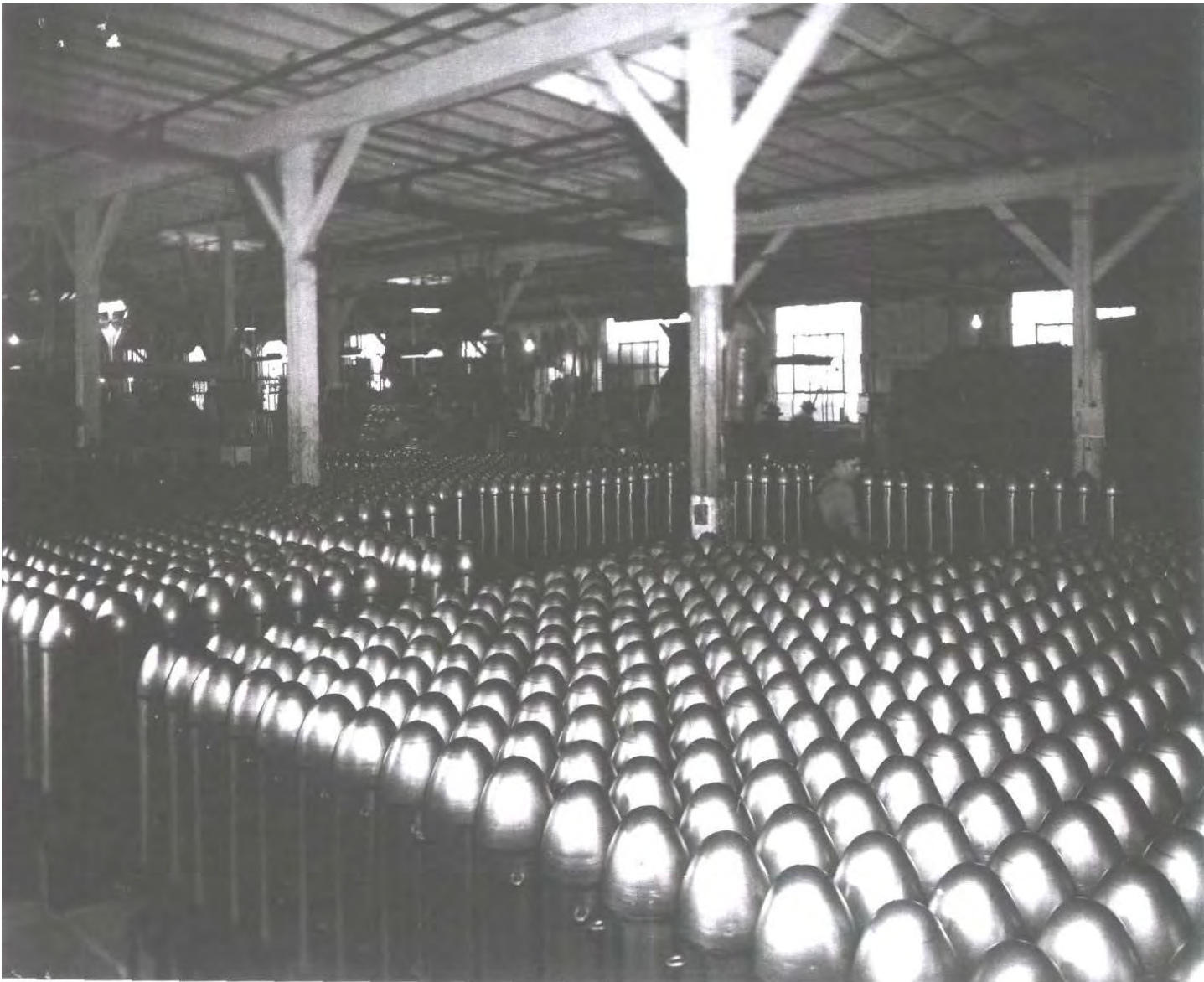

WILLIAM DUNN STUDIOS

Attachment 3.16: Undated photo, probably taken for a marketing brochure published during WW II, entitled "*Bombs and Baby Carriages*", showing a cutting machine.



**Attachment 3.17: Undated photo, probably taken for a marketing brochure published during WW II, entitled “*Bombs and Baby Carriages*”, showing the shipping room mostly staffed by women.**



WILLIAM DUNN STUDIOS  
- ATLANTA