Roster

Name	Class	Events	Hometown/High School
Corey Aitken	FR	Distance	Atlanta, Ga./St. Pius X
Jenae Anderson	FR	Sprints	Knoxville, Tenn./Austin-East Magnet
Galina Becker	JR	Hurdles, Jumps	San Jose, Calif./Mt. Pleasant
Felicity Brower	FR	Distance	Cary, N.C./Green Hope
Tiffany Chavis	SO	Hurdles, Jumps	Marietta, Ga./Pope
Alana Clooten	JR	Throws	Fairbanks, Alaska/Lathrop
Taylor Davidson	FR	Sprints	Sandy Springs, Ga./St. Pius X
Raenard Dillard	SR	Jumps	Marietta, Ga./Wheeler
Fatmata Fofanah	SR	Hurdles	Bronx, N.Y./Bronx Science
Tiffany Grant	SO	Sprints	Jackson, N.J./Ocean Township
Tenisha Griggs	SR	Sprints, Hurdles	Southfield, Mich./Lathrop
Kimery Hern	JR	Throws	Clinton, Wash./South Whidbey
Ashley Keck	JR	Distance	Erie, Pa./Fairview
Veronica Kinard	JR	Distance	Lawrenceville, Ga./Collins Hill
Mary Kownack	FR	Distance	Virginia Beach, Va./Bayside
Nisha Kurian	SR	Distance	Canton, Ohio/Jackson
Elena Linn	SR	Distance	Marietta, Ga./Lassiter
Megan Manning	FR	Throws	Rock Island, Ill./Alleman
Antoinetta McKay	SR	Sprints, Jumps	Roswell, Ga./Dunwoody
Kayla McKeirnan	FR	Sprints	Richland, Wash./Richland
Nicole Mitter	SO	Jumps	Vienna, Va./Thomas Jefferson
Amanda Montgomery	FR	Distance	Atlanta, Ga./St. Pius X
Shantia Moss	SR	Hurdles	Tamarac, Fla./Pompano
Leslie Njoku	FR	Hurdles	Jersey City, N.J./McNair Academic
Erica Penk	FR	Pole Vault	Dacula, Ga./Dacula
Lindsey Pickens	SO	Distance	Powder Springs, Ga./Kennesaw Mountain
Jenny Sims	SR	Distance	Woodstock, Ga./Etowah
Mellany Stanislaus	JR	Jumps	Fayetteville, Ga./Sandy Creek
Jacqua Williams	JR	Sprints	Seattle, Wash./Rainier Beach
Joanna Wright	FR	Pole Vault	Winston-Salem, N.C./RJ Reynolds

Coaches

Head Coach: Alan Drosky
Throws Coach: Allen Bradd
Sprints/Hurdles Coach: Adriane Lapsley
Distance Coach: Becky Megesi
Jumps/Hurdles Coach: Nat Page

Quick Facts/Table of Contents

General Information

Full name: Georgia Institute of Technology
Location: Atlanta, Ga.
Founded: 1885
Enrollment: 18,654
Institute Website: www.gatech.edu
Nickname: Yellow Jackets, Ramblin' Wreck
Mascot: "Buzz," 1930 Model A Ford
Colors: Old Gold and White
Affiliation: NCAA Division I
Conference: Atlantic Coast (ACC)
Facility (Capacity): George C. Griffin Track (1,500)
President: Dr. G. Wayne Clough (Georgia Tech, 1964)
Athletic Director: Dan Radakovich (Indiana Univ. of Penn., 1980)
Athletic Association Phone: 404-894-5400

Women's Track & Field Staff

Head Coach: Alan Drosky (Georgia Tech, 1987)
Year at Tech: 17th (13th as head coach)
Office Phone: 404-894-4220
E-Mail: adrosky@athletics.gatech.edu
Jumps/Hurdles Coach: Nat Page (Missouri, 1979)
Year at Tech: 12th
Office Phone: 404-894-8220
E-Mail: npage@athletics.gatech.edu
Distance Coach: Becky Megesi (Georgia Tech, 2001)
Year at Tech: 7th
Office Phone: 404-894-5448
E-Mail: bmegesi@athletics.gatech.edu
Throws Coach: Allen Bradd (North Carolina, 1999)
Year at Tech: 5th
E-Mail: abradd@athletics.gatech.edu
Sprints Coach: Adrian Lapsley (Georgia Tech, 2006)
Office Phone: 404-894-4401
E-Mail: alapsley@athletics.gatech.edu

Women's Track & Field Team Information

2007 NCAA Championships: 14th (Indoor)
19th (Outdoor)
2007 ACC Championships: 7th (Indoor)
4th (Outdoor)
NCAA Champions: Shantia Moss (60m Hurdles - Indoor)
All-Americans: Ashlee Kidd (400m - Indoor and Outdoor)
Fatmata Fofanah (100m Hurdles - Outdoor)
Kimery Hern (Hammer Throw - Outdoor)
ACC Champions: Ashlee Kidd (400m, 4x100m)
Shantia Moss (4x100m)
Shantrell Moss (4x100m)
Jacqua Williams (4x100m)
All-ACC: Fatmata Fofanah (100m HH)
Kimery Hern (Hammer Throw)
Ashlee Kidd (200m, 400m, 4x100m Relay)
Elena Linn (3000m Steeplechase)
Shantia Moss (100m HH, 4x100m Relay)
Shantrell Moss (4x100m Relay)
Jacqua Williams (4x100m Relay)

Media Relations

Assistant AD for Media Relations: Dean Buchan (UNC - Wilmington, 1987)
Associate Director: Mike Stamus (Virginia Tech, 1982)
Assistant Director: Cheryl Watts (Georgia Tech, 2002)
Assistant Director: Seth Gerard (UMass, 2002)
Graduate Assistant: Erica Littles (Georgia Southern, 2003)
Assistant SID/Track Contact: Dan Goldberger (SUNY New Paltz, 2003)
E-Mail: dgoldberger@athletics.gatech.edu
Intern/Secondary Contact: Daniel Apple
E-Mail: daniel.apple@gmail.com
Office Phone: 404-894-5445
SID Fax: 404-894-1248
Tech Athletics Website: www.ramblinwreck.com

Credits:
The 2008 Georgia Tech women's track and field media guide was designed and edited by Daniel Apple with help from Dan Goldberger. Inside covers designed by Daniel Apple. Outside covers designed by Summit Athletic Media. Head shots and team photos taken by Rob Skinner. Action photos taken by Jamie Howell, Scott McDonald, Rob Skinner, Christopher Gooley and Uwezu McReynolds. Printed by EBSCO Media of Birmingham, Ala.

Table of Contents

Roster ... 1
Quick Facts/Table of Contents ... 2
Athlete Profiles ... 4-13
Season Preview ... 14
Head Coach Alan Drosky ... 15
Assistant Coaches ... 16-17
Tech Administration ... 18
Support Staff ... 19
The Atlantic Coast Conference ... 20
NCAA Qualifying Standards ... 21
2007 Results ... 22-23
Tech at the NCAA and ACC Championships ... 24
All-Time Records ... 25
All-Time Top Indoor Performers ... 26-27
All-Time Top Outdoor Performers ... 28-29
Tech Honor Roll ... 30-34
International Competition ... 34
History ... 35
All-Time Letterwinners ... 36-37
NCAA Qualifying Standards ... 38
Tech National Champions ... 39
George C. Griffin Track/Morris Bryan Stadium ... 40-41
Tech Campus ... 42-43
All-Around Excellence ... 44-45
A Tech Degree ... 46
Hearn Academic Center/Hugh Spruill Strength Center ... 47
Atlanta ... 48-49
Tech Tradition ... 50-51
Total Person Program ... 52

2007-08 Georgia Tech Track & Field

Athlete Profiles

Corey Aitken

Distance
Freshman
Atlanta, Ga. (St. Pius X)

High School: Four-year letterwinner in track under Coach Chad Garrison ... Three-year letterwinner in cross country under Coach Debbie Guilbeau ... Elected track team captain for a season ... Helped team win state championship in 2006 ... Helped team win region championship in track 2006-2007 ... Earned All-Dekalb county honorable mention 2005 ... Honor roll and National Honor Society.

Personal: Born Corey Louise Aitken on April 2, 1989, in Atlanta, Ga. ... Parents are Al Aitken and Luann Blynn ... Has one younger brother, John ... Majoring in management.

Jenae Anderson

Sprints
Freshman
Knoxville, Tn.
(Austin-East Magnet)

High School: Four-year letterwinner in track & field under coach Heather Blakemore at Austin-East Magnet high school ... Served three seasons as team captain ... Member of the 2007 TSSAA State Champion women's track & field team ... Earned all-county honors from 2004-07 ... Named 2005 Female Athlete of the Year ... Competed at the 2007 AAU Junior Olympics, finishing third in the 100m with a time of 11.89 ... Holds high school records in the 100m (11.80) and the 200m (24.47) ... Three-year letterwinner in women's basketball ... National Honor Society ... National Achievers Society.

Personal: Born Jenae Antoinette Anderson on February 2, 1989 in Knoxville, Tenn. ... Daughter of Samuel and Jean Anderson ... Has an older brother, Jeremy Stewart and a twin brother, Anthony ... Twin brother plays football at the University of Tennessee ... Father ran track from 1973-76 at Tennessee Tech ... Majoring in International Affairs.

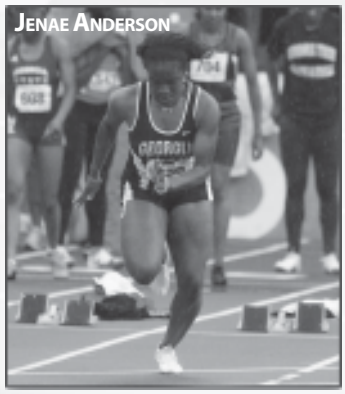

Jenae Anderson

Galina Becker

Hurdles, Jumps
Junior
San Jose, Ca.
(Mt. Pleasant)

In 2006-07: Posted an outdoor season-best mark of 38'2.75" in the triple jump at the Auburn Tiger Classic ... Placed 13th in the triple jump at the ACC Outdoor Championships with a leap of 37'6.00".

In 2005-06: Ran an outdoor-season best time of 14.92 in the 100-meter high hurdles at the Georgia Tech Invitational ... Clocked a season-best time of 12.76 in the 100-meter dash at the Yellow Jacket Invitational ... Finished 15th in the long jump at the ACC Outdoor Championships with a season-best leap of 17'8.75" ... Posted a season-best time of 9.48 in the 60m hurdles at the Tiger Classic.

Top Marks:	Outdoor
Long Jump	18-11.50
Triple Jump	40-5.75

High School: Lettered in track for three seasons under coach Steve Nelson ... Won region titles in the long and triple jump events during sophomore and junior seasons ... Named team's Most Valuable Performer in freshman, sophomore and junior seasons ... Holds Central Coast Section record in the triple jump with a mark of 40'5" ... Lettered in volleyball for one season.

Personal: Born Galina Joelle Becker on March 11, 1987, in Jacksonville, Fla. ... Parents are Kevin and Mildred Becker ... Has two older sisters, Molisa Cooper and Undine Becker ... Undine ran track at Stanford (2001-05) ... Majoring in management.

Galina Becker

Felicity Brower

Distance
Freshman
Cary, N.C. (Green Hope)

High School: Three-year letterwinner in cross country at Green Hope high school under Head Coach Michael Miragliuoio ... Served one season as team captain ... Earned all-Conference and all-region honors in 2006 ... Named MVP in 2006 ... Lettered three seasons in track under head coach Roger Collins ... Named captain for one season ... Received all-Conference, all-State and all-region honors in track & field for the 2006 & '07 seasons ... Honor Roll ... National Spanish Honor Society ... Junior Marshall (Top 25 of class).

Personal: Born Felicity Eave Brower on May 24, 1989 in Raleigh, N.C. ... Daughter of Kevin and Connie Brower ... Has an identical twin, Megan, who attends John Hopkins ... Majoring in chemical and biomolecular engineering.

Tiffany Chavis

Hurdles, Jumps
Sophomore
Marietta, Ga. (Pope)

In 2006-07: Tallied an indoor mark of 5'5.00" in the high jump competition at the Clemson Opener ... Ran the third leg on Tech's 4x400m relay team with an indoor time of 3:43.88 at the Kentucky Invitational.

High School: Four-year letterwinner under coach Cathi Monk in track & field at Pope High School...Letter two years in basketball...2006 Nike (Indoor) All-American in the Pentathlon...USTAF Junior Olympics participant...2006 Cobb County Female Athlete of the Year.

Personal: Born Tiffany Yvonne Chavis on April 18, 1988 in Fort Pierce, Fla....Daughter of Philip Logan and Brenda Chavis-Logan...Majoring in biomedical engineering.

ALANA CLOOTEN

Throws
Junior
Fairbanks, Alaska
(Lathrop)

IN 2006-07: Set a personal-best indoor mark of 60'-9.50", just missing the NCAA Provisional Qualifying mark, in the weight throw at the Tiger Invitational ... Placed fifth overall in the weight throw at the ACC Indoor Championships with a throw of 58'-11.50" ... Redshirted during the outdoor season.

IN 2005-06: Broke the school record in the hammer throw with a mark of 174'2" at the Orange and Purple Classic, this mark was the third farthest hammer throw nationally among all USA junior women ... Tallied a fourth-place finish in the hammer at the USATF Junior National Championships (168'6") ... Finished eighth in the hammer at the ACC Outdoor Championships (168'4") ... Posted a season-best mark of 142'0" in the discus to finish fifth at the Walt Disney World Invitational ... Tallied a seventh-place finish in the weight throw at the ACC Indoor Championships with a season-best toss of 51'9" ... Posted a top indoor shot put mark of 41'4.25" at the Clemson Invitational.

TOP MARKS:	INDOOR	OUTDOOR
Discus	-	152-02
Hammer	-	193-10
Weight Thr.	60-09.5	-

HIGH SCHOOL: Lettered four seasons in track under coach Milo Griffin ... Named team captain in junior and senior seasons ... Won shot put state titles from 2003-05 ... Captured the discus state crowns from 2002-05 ... Lettered in basketball in four seasons ... Tabbed all-state second team as a junior and senior ... Selected to the all-state honorable mention team as a sophomore ... Garnered all-league honors in hoops in final three seasons of competition ... Earned one varsity letter in volleyball.

PERSONAL: Born Alana Jean Clooten on April 1, 1987, in Fairbanks, Alaska ... Parents are Clem and Connie Clooten ... Has three older brothers, Lucas, Nate and Ben ... Father ran track and played football at North Dakota State University (1975-77) ... Brother Nate participated on the track team at the University of Idaho (1999-2001), and Ben competed for NDSU (2003) ... Majoring in industrial engineering.

ALANA CLOOTEN

TAYLOR DAVIDSON

Sprints
Freshman
Sandy Springs, Ga.
(St. Pius X)

HIGH SCHOOL: Four-year letterwinner in track & field under coach Antonio McKay at St. Pius X ... 2006 100-meter state champion ... Member of the 2006 4x100m relay team that finished second at the state championship ... Named 2006 Most Valuable Female Athlete by the Atlanta Track Club ... Named to the all-Dekalb/Rockdale county team in 2006 ... Holds six school records ... Lettered four seasons on the women's basketball team ... Basketball team was state champions in 2004, '06 and '07 and region champs from 2004-07.

PERSONAL: Born Taylor Ariel Davidson on May 2, 1989 in Los Angeles, Calif. ... Daughter of Kevin and Gloria Davidson ... Has one younger brother, Kyle ... Majoring in management.

RAENARD DILLARD

Jumps
Senior
Marietta, Ga. (Wheeler)

IN 2006-07: Set an indoor personal-best mark of 18'7.00'' in the long jump at the Diet Pepsi Invitational ... Posted an indoor mark of 37'1.00'' in the triple jump competition at the Clemson Opener ... Personal best 200m (25.45) at the Meyo Invitational ... Posted a mark of 17'8.75'' in the long jump at the ACC Outdoor Championships ... Clocked a season-best outdoor time of 25.17 in the 200m dash at the Yellow Jacket Invitational.

TOP MARKS:	INDOOR	OUTDOOR
Long Jump	18-7.00	18-11.50
200m	25.45	25.17

IN 2005-06: Tallied a season-best mark of 17'11.75" in the long jump at the ACC Indoor Championships ... Finished 16th in the triple jump at the outdoor ACC meet with a mark of 37'3" ... Posted an outdoor season-best mark of 17'10.75" at the Orange and Purple Classic.

IN 2004-05: Posted a fifth-place finish in the long jump with an outdoor season-best mark of 16'5.75" at the Orange & Purple Classic, finishing in fifth place ... Finished 22nd in the long jump at the Outdoor ACC Championships ... Tallied an indoor season-best mark of 16'7" at the Clemson Opener ... ACC Academic Honor Roll.

HIGH SCHOOL: Four-year letterwinner in track under coach Greg Mitchell ... Earned first team all-county honors in the long jump, triple jump, 100 and 200-meter dashes as a senior ... Set a school record in the long jump at the Region meet with a personal-best mark of 18'11.50" en route to claiming the regional crown ... Helped lead team to a region title in 6A in 2001 ... Lettered for four seasons in basketball and softball ... Earned first team all-county honors in both basketball and softball in senior season ... Tabbed Most Valuable Player on the softball team and Most Valuable Performer on the track team as a senior ... Helped guide the basketball team to a region championship in 6A in '01 ... Selected to Wheeler High School Hall of Fame ... Student Council, Leadership club and Habitat for Hummanity participant ... Graduated with high honors.

PERSONAL: Born Raenard DeAndrea Dillard on Oct. 21, 1985, in Atlanta, Ga. ... Parents are Ray and Norma Dillard ... Has a younger brother, Ray Anthony II ... Majoring in management.

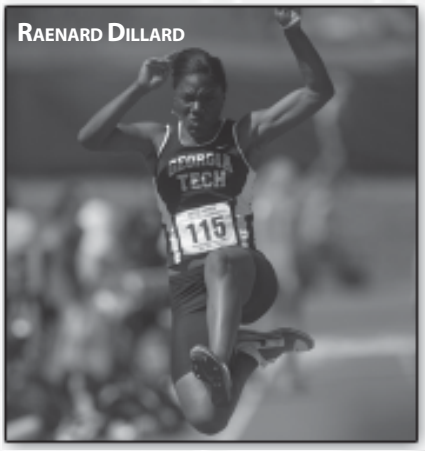

RAENARD DILLARD

Athlete Profiles

Fatmata Fofanah

Hurdles
Senior
Bronx, N.Y.
(Bronx Science)

In 2006-07: Garnered All-America honors for her performance at the 2007 NCAA Division I Outdoor Championships in Sacramento, Calif. ... Finished fourth with a time of 12.96 in the 100m hurdles at the NCAA Outdoor Championships ... Clocked a time of 13.30 in the prelims of the 100m hurdles at the NCAA East Region Championships in Gainesville, Fla., finishing sixth overall in the competition, earning her All-Region honors ... An outdoor All-ACC selection for the 100m hurdles ... Finished third in the ACC in the 100m hurdles with a time of 13.16 at the Outdoor Championships.

In 2005-06: Qualified for her second straight NCAA Outdoor Championships as an at-large selection in the 100-meter high hurdles ... Finished 14th in the semifinals with a time of 13.53 ... Clocked a personal-record time of 13.20 to finish sixth at the NCAA East Region Championships ... Finished runner-up at the ACC Outdoor Championships with a time of 13.30 ... Posted NCAA Provisional times during the indoor season in the 55- and 60-meter high hurdles ... Tallied a time of 7.70 in the 55m hurdles at the Florida Fast Times Qualifier ... Posted a 16th-place finish at the NCAA Indoor Championships with a time of 8.30 ... Ran a personal-record time of 8.22 in the 60m hurdles at the ACC Indoor Championships to finish second and earn All-ACC honors.

In 2004-05: Crossed the finish line in first place at the Outdoor ACC Championships in the 100m hurdles with a personal-record time of 13.32 to capture her first ACC crown ... Posted a second-place finish in the 100m hurdles at the Yellow Jacket Invitational (13.35) ... Finished third at the Clemson Invitational in the 100m hurdles with a time of 13.83 ... Tallied an eighth-place finish in the sprint hurdles at the NCAA East Region Championships with a time of 13.52 ... Finished 20th in the 100m hurdles at the outdoor NCAA Championships (13.79) ... Ran a leg of the Shuttle Hurdle Relay that set a new Tech record with a time of 53.70 at the Penn Relays ... Finished fourth at the indoor ACC meet in the 60m hurdles with a time of 8.36 ... Clocked a lifetime-best mark of 8.35 in the prelims of the 60m hurdles at the indoor ACC Championships ... Ran an indoor season-best time of 8.01 in the 60-meter dash at the Clemson Tiger Twilight ... Set a new track record in the 55m hurdles (7.70) at the Clemson Classic.

Top Marks:	Indoor	Outdoor
60m Hurdles	8.22	-
100m Hurdles	-	12.96

At Pittsburgh (2003-04): Ranked third in the Big East in the 100m high hurdles and fifth in the 60-meter high hurdles ... Posted a NCAA Regional qualifying time of 13.69 in the 100m hurdles at the ECAC Championships ... Finished fourth at the Indoor Big East Championships in the 60m hurdles with a time of 8.51 ... Tallied a season-best mark of 38'8.50" in the triple jump ... Finished with a season-best mark of 8.48 in the 60m hurdles.

High School: Posted a third-place finish in the 60m high hurdles at the Simplot Games as a senior ... Won city championships in the 60m and 100m hurdles in senior season ... Finished third at the Indoor Scholastic Nationals in the 60m hurdles in junior season ... Tallied a sixth-place finish at the outdoor meet in the 100m hurdles ... As a junior, won the Colgate title in the 55m hurdles ... Holds the school record in all three hurdle events and holds one New York state record in the 60m hurdles (8.63) ... Finished career as a two-time All-American.

Personal: Born Fatmata Fofanah on June 10, 1985 ... Parents are Mohamed and N'Sira Fofanah ... Has a brother and a sister, Nabie and Marie ... Holds a bachelor's degree in international affairs.

Fatmata Fofanah

Tiffany Grant

Sprints
Sophomore
Jackson, N.J.
(Ocean Township)

In 2006-07: A solid performer in her first season as a Yellow Jacket ... Clocked a time of 55.77 in the 400m dash at the ACC Indoor Championships, finishing seventh in the competition ... Ran the first leg on Tech's 4x400m relay team that posted a team-best indoor time of 3:43.88 at the Kentucky Invitational ... Ran the second leg of the distance medley relay team that finished sixth at the ACC Indoor Championships with a time of 11:45.42 ... Posted a season-best indoor time of 24.96 in the 200m dash at the Penn State National Invitational ... Posted two personal-best indoor times at the Meyo Invitational in the 300m (39.46) and 400m (55.46) dash ... Ran the first leg on the 4x400m relay team with an outdoor time and NCAA Region qualifying mark of 3:41.97 at the ACC Outdoor Championships, finishing fourth.

Top Marks:	Indoor	Outdoor
200m	24.96	-
400m	55.46	55.22

High School: Four-year letterwinner in track & field and indoor track at Ocean Township High School...Placed fourth at the Nike Outdoor Nationals in the 400-meter dash...Holds High School record in 400m, 800m and long jump.

Personal: Born Tiffany Marie Grant on January 30, 1988 in Long Branch, N.J....Daughter of Lamar and Linda Grant...Majoring in management.

Tiffany Grant

TENISHA GRIGGS

Sprints, Hurdles
Senior
Southfield, Mich.
(Lathrop)

IN 2006-07: Ran the third leg on Tech's 4x400m relay team that set a NCAA Region qualifying mark of 3:41.97 at the ACC Outdoor Championships, finishing fourth ... Ran the second leg of the sprint medley relay team that had a team-best time of 4:00.86 at the Penn Relays.

IN 2005-06: Clocked a NCAA Region qualifying mark of 13.85 in the 100-meter high hurdles at the Georgia Tech Invitational ... Finished 16th in the 100m hurdles at the NCAA East Region Championships with a season-best time of 13.83 ... Tallied a 10th-place finish in the 100m hurdles at the ACC Outdoor Championships with a time of 14.08 ... Ran an outdoor season-best time of 12.08 in the 100-meter dash at the Tiger Classic ... Qualified for the finals of the 60m hurdles at the ACC Indoor Championships with a personal-best time of 8.48, finishing seventh in the finals ... Clocked an indoor season-best time of 7.72 in the 60m dash at the Meyo Invitational ... Posted season-best times in the 200-meter dash at the indoor and outdoor ACC meets, running 24.61 and 24.55, respectively.

TOP MARKS:	INDOOR	OUTDOOR
60m	7.72	-
60m H	8.48	-
100m H	-	13.80
200m	24.61	24.20

AT LSU (2005): Lettered for one season for the Tigers ... Ran a NCAA Region qualifying mark of 13.80 in the 100m hurdles at the LSU Alumni Gold meet ... Tallied a 12th-place finish in the 100m hurdles at the SEC Championships ... Ran an indoor season-best time of 7.86 in the 60-meter dash at the Holiday Inn Team Invitational ... Logged a season-best time of 8.74 in the 60m hurdles at the Bayou Bengal Invitational.

HIGH SCHOOL: Four-year letterwinner for coach Stan Edwards at Southfield-Lathrup High School ... Was named the 2004 Michigan Female Track Athlete of the Year ... Was a two-time All-America selection and an eight-time all-state honoree ... Was a two-time state champion in the outdoor 200 meters ... Won the state indoor 200 meter title in 2003 ... Holds both the Michigan state indoor (25.15) and outdoor (24.20) records in the 200 meters ... Also won state titles in the 60-meter hurdles and the 100-meter hurdles ... Helped her team to county, league and regional championships as a senior ... Earned four varsity letters in tennis ... Elected team captain ... A member of Phi Beta Kappa, she was named to the honor roll three years.

PERSONAL: Born Tenisha Rene Griggs on May 19, 1986, in Southfield, Mich. ... Parents are Marilyn and Michael Griggs ... Has two younger siblings, Tiara and Michael ... Majoring in management.

TENISHA GRIGGS

KIMERY HERN

Throws
Junior
Clinton, Wash.
(South Whidbey)

IN 2006-07: Earned All-America Honors while setting a personal best of 196′-7.00″ in the hammer throw finals at the 2007 NCAA Division I Outdoor Championships held in Sacramento, Calif., finishing ninth ... Earned All-ACC in the hammer throw with a second place finish at the ACC Championships with a throw of 193′-5″ ... Threw the hammer 189′-04″ at the NCAA East Region Outdoor Championships in Gainesville, Fla., finishing fifth, earning All-Regional and an automatic bid to the NCAA Championships ... Also qualified for the NCAA East Regional Outdoor Championships in the discus with a throw of 156′-05″ at the Georgia Tech Invitational ... Finished ninth in the weight throw at the ACC Indoor Championships with a toss of 56′-3.75″.

TOP MARKS:	INDOOR	OUTDOOR
Discus	-	158-02
Weight Th.	56-03.75	-
Hammer	-	196-07*

*school record

IN 2005-06: Posted an NCAA Region qualifying mark of 157'6" in the discus at the Yellow Jacket Invitational ... Finished 12th in the discus at the NCAA East Region Championships ... Tallied a personal-record throw of 158'2" to finish fourth in the discus at the USATF Junior National Championships ... Finished third at the USATF Junior National Championships in the hammer throw (169'6") ... Finished eighth in the discus at the ACC Outdoor Championships with a mark of 153'9" ... Tallied a sixth-place finish in the hammer at the Georgia Tech Invitational with a personal-best toss of 172'5" ... Redshirted during the indoor season.

HIGH SCHOOL: Earned four letters in track under coach Jeff Greene ... Won hammer state 2A championship and discus league and district titles as a senior, setting a new state meet record in the hammer ... Captured the discus state title during junior season ... Broke school recored in the shot put ... Tabbed Most Valuable Performer in junior and senior seasons ... Posted a first-place finish in the hammer throw at the Washington/Oregon Meet of Champions with a mark of 165'03", setting a new meet record ... Holds school record in the discus and hammer throw events ... National Honor Society.

PERSONAL: Born Kimery Jeannine Hern on Feb. 24, 1987, in San Jose, Calif. ... Parents are Karen and Tom Holum ... Has an older brother, Brandon, who wrestled at Oregon State (2003) ... Majoring in management.

KIMERY HERN

Athlete Profiles

Ashley Keck

Distance
Junior
Erie, Pa. (Fairview)

In 2006-07: Ran a personal-best time of 4:47.11 in the 1500-meter run at the ACC Outdoor Championships ... Finished the 800-meter run with a season-best time of 2:19.73 at the Wake Forest Open ... Placed 14th in the mile at the ACC Indoor Championships with a personal-best time of 5:05.68.

In 2005-06: Ran the 1500 meters at the Spec Towns Invitational with a season-best time of 4:49.49 ... Ran an indoor season-best time of 2:22.06 in the 800m at the Tiger Classic ... Posted a season-best time of 5:10.21 in the mile at the ACC Indoor Championships.

Top Marks:	Indoor	Outdoor
800m	-	2:18.68
1500m	-	4:47.11
Mile	5:05.68	-

High School: Four-year letter winner in track at Fairview High School under coach David Keck... 3-time school MVP in soccer and track... Named to All-League and All-District teams in track during all four years of high school... Participated in Indoor and Outdoor Nationals... Also holds school records in 1600m, 4x800m, and 4x400m.

Personal: Born Ashley Ann Keck on Dec. 5, 1986 in Erie, Pa. ... Daughter of David and Marianne Keck... Sister Tara ran track and cross country at Harvard... Majoring in management.

Ashley Keck

Veronica Kinard

Veronica Kinard

Distance
Junior
Lawrenceville, Ga.
(Collins Hill)

In 2006-07: Ran a personal-best outdoor time of 18:44.90 in the 5000m competition at the Auburn Tiger Classic ... Clocked a personal-best outdoor time in the 1500m run with a mark of 4:57.83 at the Georgia Tech Invitational ... Posted an indoor personal best time of 19:26.17 in the 5000m at the Tiger Invitational ... Tallied a personal-record time of 10:54.82 in the 3000m at the Diet Pepsi Invitational.

Top Marks:	Indoor	Outdoor
1500m	-	4:57.83
3000m	10:54.82	-
5000m	-	18:44.90

In 2005-06: Clocked a season-best time of 19:54.55 in the 5,000 meters at the Yellow Jacket Invitational ... Tallied a seventh-place finish in the 5,000 meters at the Clemson Invitational.

High School: Lettered in track and cross country in four seasons under coach Andrew Hudson ... Elected team captain for cross country and track ... Helped guide team to consecutive 5A state cross country championships in junior and senior seasons ... Earned All-Gwinnett County honors as a junior and senior ... Ran a leg of the record-setting 4x1600-meter relay team ... National Honor Society and French National Honor Society ... Beta club and orchestra member.

Personal: Born Veronica Rose Kinard on Sept. 29, 1986, in Snellville, Ga. ... Parents are Michael and Melissa Kinard ... Older sister, Janet, and brother, Isaac, graduated from Tech ... Janet participated on the Georgia Tech crew club team (1993-97) and sister Rachel participated on Auburn's crew club team (1994-96) ... Enjoys playing the violin and spending time with friends and family ... Majoring in applied mathematics with a minor in French.

Mary Kownack

Distance
Freshman
Virginia Beach, Va.
(Bayside)

High School: Four-year letterwinner in cross country and track & field at Bayside high school ... Named cross country team captain for four seasons ... Track captain for two seasons ... Named MVP in cross country from 2004-07 ... Was 800-meter District champ in 2005 and Regional champ in 2007 ... Earned all-district honors in cross country (2006) and track & field (2004-07) ... Holds high school records in the indoor 800m, 1000m and 1600m and outdoors in the 800m ... Lettered two seasons in volleyball and swimming & diving ... Valedictorian ... Medical Honor Society ... Principal's List (2004-07).

Personal: Born Mary Elizabeth Kownack on January 9, 1989 in Virginia Beach, Va. ... Daughter of John and Carole Kownack ... Has three siblings, Bobby, Annie and Josie ... Majoring in nuclear and radiological engineering.

Nisha Kurian

Middle Distance
Senior
Canton, Ohio (Jackson)

In 2006-07: Posted a personal-best time of 9:46.60 in the 3000m at the ACC Indoor Championships, finishing 11th ... Tallied a season-best time of 5:03.81 in the mile at the Kentucky Invitational ... Ran the final leg on Tech's distance medley relay team that set a team-best time of 11:45.42 at the ACC Indoor Championships, finishing sixth ... Clocked a season-best outdoor time of 4:34.93 in the 1500m run at the Wake Forest Open ... Had the second best 5000m run time of the outdoor season with a mark of 17:08.61 at the Auburn Tiger Classic.

Top Marks:	Indoor	Outdoor
1500m	-	4:33.46
3000m	9:46.60	-
5000m	-	17:06.87

In 2005-06: Clocked a personal-record time of 4:33.46 in the 1500 meters at the Georgia Tech Invitational ... Won the 1500m at the Walt Disney World Invitational with a time of 4:36.04 ... Ran the 1500m at the ACC Outdoor Championships in 4:36.12 ... Ran an indoor season-best time of 9:55.10 in the 3,000 meters at the Meyo Invitational ... Posted an outdoor personal-best time of 17:06.17 in the 5,000 meters at the outdoor ACC meet to finish in 14th place ... Tallied a seventh-place finish in the mile at the Rod McCravy Memorial with a personal-record time of 4:57.00 ... Held Tech's top time for the indoor season in the 3,000 meters ... Named to the ESPN The Magazine Academic All-District III second team ... Selected to the ACC Academic Track and Field team.

IN 2004-05: Posted a season-best time of 4:42.19 in the 1500 meters at the Outdoor ACC Championships ... Top 5,000 meters time came at the outdoor ACC meet (19:00.50) ... ACC Academic Honor Roll.

HIGH SCHOOL: Four-year letterwinner in track under coach Kevin Walsh ... Earned first team all-league honors in all four seasons ... Helped lead team to a district championship as a senior ... Won the 1600 meters from 2001-03 ... Ran a leg of the winning 4x800m relay team at the District Championships as a sophomore and senior ... Named team's Most Valuable Performer in '01, '03 and '04 ... Lettered in soccer in four seasons under coach Frank Gagliardi ... Named team's Most Valuable player in '02 ... Two-year captain for soccer and one-year captain for track ... Academic All-Ohio from 2002-04 ... Key club member and Habitat for Humanity participant ... National Honor Society.

PERSONAL: Born Nisha Mary Kurian on April 23, 1986, in Ottawa, ON, Canada ... Parents are Matt and Reena Kurian ... Has two older siblings, Priya and Praveen ... Majoring in chemical engineering.

NISHA KURIAN

ELENA LINN

Distance
Senior
Marietta, Ga. (Lassiter)

IN 2006-07: All-ACC, finishing second at the ACC Outdoor Championships in the 3000m steeplechase competition with a personal-best, team-best mark of 10:18.83 ... Qualified in both the NCAA East Region Outdoor Championships in Gainesville, Fla. and the USA Track & Field Championships in the 3000m steeplechase ... Clocked a personal-best, NCAA Region qualifying mark of 16:42.34 in the 5000m at the Penn Outdoor Relays ... Posted an outdoor mark of 2:15.56 in the 800m run at the Wake Forest Open ... Tallied personal-best indoor marks in the 3000m (9:54.50) and mile (5:01.55) at the Tyson Invitational.

TOP MARKS:	INDOOR	OUTDOOR
1500m	-	4:40.58
5000m	-	16:42.34
3000m SC	-	10:18.83

IN 2005-06: Clocked a personal-record and NCAA Region qualifying time of 10:43.24 in the 3,000m-Steeplechase at the ACC Outdoor Championships, finishing in eighth place ... Ran a personal-best time of 17:06.08 in the 5,000 meters at the Penn Relays ... Posted an indoor personal-best time of 10:09.90 in the 3000m at the Meyo Invitational ... Tallied an eighth-place finish in the mile at the Rod McCravy Memorial with a time of 5:03.46.

IN 2004-05: Tech's top runner in the Steeplechase ... Clocked a career-best time of 11:17.85 in the 3,000m-SC at the Outdoor ACC Championships, finishing in 12th place ... Tallied a third-place finish in the Steeplechase at the Clemson Invitational (11:27.64) ... Posted a season-best time of 17:44.46 in the 5,000 meters at the Penn Relays ... Ran the 3,000 meters in 10:22.71 at the Indoor ACC Championships ... Ran the mile at the Kentucky Invitational with an indoor season-best time of 5:12.04 ... ACC Academic Honor Roll.

HIGH SCHOOL: Four-year letterwinner in track and cross country ... Elected team captain in cross country as a senior ... Helped lead track team to region championship in junior and senior seasons ... Tabbed Most Valuable Distance Runner in track in sophomore, junior and senior seasons ... Won Cobb County cross country title in senior season ... All-Metro and All-County in cross country as a junior and senior ... Elected as team's Most Valuable Runner in final three seasons ... National Honors Society and Beta club member.

PERSONAL: Born Elena Nicoll Linn on Feb. 14, 1986, in Atlanta, Ga. ... Parents are William and Anna Linn ... Has four older siblings, Chad, Lynette, Chris Marble and Michelle McGinty ... Brother Chad graduated from Tech in 2003 ... Majoring in international affairs and economics.

ELENA LINN

MEGAN MANNING

Throws
Freshman
Rock Island, Ill.
(Alleman)

HIGH SCHOOL: Four-year letterwinner in track & field under Steve Layer at Alleman high school ... Finished 2nd at the Illinois State AA Meet in the shot put with a personal-best mark of 45'-3.50" ... Named MVP senior year ... Named All-State from sophomore-senior seasons ... Holds school records in shot put (45-3.50) and Discus (128-7) ... Four-year letterwinner in basketball and volleyball ... Honor Roll, Prinicpal's List, President of Sigma Alpha Delta, Student Council member and National Honor Society.

PERSONAL: Born Megan Leigh Manning on May 16, 1989 in Rockford, Ill. ... Daughter of Shawn and Karen Manning ... Has two older sisters, Jessica and Katie ... Has one younger brother, Devon ... Majoring in mechanical engineering.

MEGAN MANNING

Athlete Profiles

Antoinetta McKay

Sprints, Jumps
Senior
Roswell, Ga.
(Dunwoody)

In 2006-07: Ran the second leg on Tech's 4x400m relay team that set a season-best time of 3:43.88 at the Kentucky Invitational ... Tallied a season-best indoor time in the 60m dash (7.78) at the Kentucky Invitational ... Posted season-best indoor times in the 200m (25.44) and 400m (58.09) at the Tyson Invitational ... Ran a season-best outdoor time in the 400m dash at the Yellow Jacket Invitational with a mark of 57.44.

Top Marks:	Indoor	Outdoor
Long Jump	19'-0.50"	-
200m	25.09	23.95
400m	57.04	56.62

In 2005-06: Clocked a season-best time of 11.92 in the 100-meter dash at the Yellow Jacket Invitational ... Ran a season-best time of 24.96 in the 200-meter dash at the ACC Outdoor Championships ... Season-best 200m indoor time came at the ACC Indoor Championships (25.10) ... Tallied a fourth-place finish in the long jump at the Clemson Invitational with a personal-best indoor mark of 19'0.50" ... Posted a season-best 60-meter dash time of 7.71 at the Tiger Classic.

In 2004-05: Ran a personal-record time of 56.62 at the Yellow Jacket Invitational ... Posted a time of 56.75 in the 400m at the Outdoor ACC Championships ... Finished seventh in the 200m at the Clemson Invitational with a season-best time of 24.77 ... Tallied a fourth-place finish in the long jump at the Clemson Invitational with a season-best mark of 18'11" ... Clocked indoor career-best times of 25.09 and 57.04 in the 200m and 400m events at the Meyo Invitational.

High School: Four-year letterwinner in track ... Won state title in long jump as a senior ... Captured the long jump and 100-meter dash at the region championships in senior season ... Helped lead team to a state title in junior season ... Ran a leg of the state title winning 4x100m relay team in 2003 ... Tallied a first-place finish in the 400 meters at region championship in '03 ... Won long jump and 100m at county championships in '04 ... Atlanta Track Club All-Metro in long jump as a senior ... Selected to the all-county team in junior and senior seasons ... Tabbed team's Most Valuable Performer in '01 and '03 ... School record holder in 200m, 400m, long jump, 4x100m and 4x400m ... Three-year captain ... Venture's Scholar in '03 and '04 ... Spanish Honor Society and Presidential Scholar in all four years ... Honor Roll.

Personal: Born Antoinetta Regina McKay on May 15, 1986, in Atlanta, Ga. ... Parents are Antonio and Trinna McKay ... Has three younger brothers, Antonio (freshman on track & field team at Georgia Tech), Jaron, and Joshua ... Father ran track at Tech from 1984-85 and captured three medals in the 1984 and '88 Olympics, two Gold medals and a Bronze ... Majoring in management.

Antoinetta McKay

Nicole Mitter

Jumps
Sophomore
Vienna, Va.
(Thomas Jefferson)

In 2006-07: Posted an indoor high jump mark of 5'3.00" at the Clemson Opener.

High School: Three-year letterwinner as a member of the indoor and outdoor track and field team under coach Jeff James at Thomas Jefferson High School for Science and Technology ... Earned All-District and All-Region honors in 2005 and '06 ... Named to All-State team in 2006 ... Helped team to 2006 Liberty District Indoor and Outdoor Championships ... Athletic Honor Roll.

Personal: Born Nicole Anne Mitter on July 23, 1988 in Palo Alto, Calif. ... Daughter of Eva Mitter ... Majoring in biochemistry.

Kayla McKeirnan

Sprints
Freshman
Richland, Wash.
(Richland)

High School: Four-year letterwinner in track and field under coach Slack at Richland High School ... Served one season as team captain ... Won 400m State Championship in 2006 ... Named Big 9 League 2006 Track Athlete of the Year ... Tri-City Herald All-Area Track Athlete of the Year (2006-07) ... 2006 Pasco Invite Most Outstanding Female Track Athlete ... Earned invite to the Golden West Invite to compete in the 100m, 200m and 400m ... Holds school records in the 200m, 400m and the heptathlon ... Earned 12 letters in four different sports in high school ... Played four years on the basketball team ... Participated in the Washington All-State West vs. East basketball game (2007) ... Four-year honor roll ... Named class vice-president for junior and senior years.

Personal: Born Kayla McKenzie McKeirnan on May 14, 1988 in Pullman, Wash. ... Daughter of Eric and Pam Missett ... Has one younger brother, Matt ... Majoring in management.

Kayla McKeirnan

AMANDA MONTGOMERY

Distance
Freshman
Atlanta, Ga. (St. Pius X)

HIGH SCHOOL: Four-year letterwinner in track under Coach Antonio McKay ... Three-year letterwinner in volleyball ... Two-year letterwinner in basketball ... Elected team captain for two seasons ... Helped track team win Georgia State Championship ... Won state championship in the 800 meters ... Ranked fourth in Georgia in 800m ... Honor roll.

PERSONAL: Born Amanda Marie Montgomery on November 12, 1988, in Atlanta, Ga. ... Parents are Joe and Evelyn Montgomery ... Has one younger brother, Joe ... Father played football at Georgia Tech ... Majoring in management.

SHANTIA MOSS

Hurdles
Senior
Tamarac, Fl.
(Pompano)

IN 2006-07: National Indoor Champion in the 60m hurdles with a school record, personal-best time of 7.98 at the NCAA Indoor Championships in Fayetteville, Ark. with All-America honors ... An ACC Champion in the 60 meter hurdles winning with a mark of 8.03 at the ACC Indoor Championships ... Ran a season-best, NCAA provisional qualifying mark of 7.60 in the 55m hurdles at the Diet Pepsi Indoor Invitational ... Clocked a lifetime-best, NCAA region qualifying mark of 12.83 in the 100m high hurdles at the ACC Outdoor Championships, finishing second ... Ran the first leg on Tech's 4x100m relay team that claimed first place at the ACC Outdoor Championships with a team-best, track record, NCAA Region qualifying mark of 44.33 ... An All-ACC selection in the 100m high hurdles and 4x100m relay ... Finished fourth at the NCAA East Region Outdoor Championships in the 100m hurdles with a time of 13.16, earning her a spot at the 2007 NCAA Division I Outdoor Championships in Sacramento, Calif.

TOP MARKS:	INDOOR	OUTDOOR
60m Hurdles	7.98*	-
100m Hurdles	-	13.08
100m	-	12.05

*school record

IN 2005-06: Won first ACC title in the 100-meter high hurdles with a time of 13.18 at the ACC Outdoor Championships ... Led off the ACC champion 4x100m relay team at the outdoor ACC meet, finishing with a time of 44.41 ... Clocked a season-best time of 12.05 in the 100-meter dash at the outdoor ACC meet ... Qualified for her second consecutive NCAA Outdoor Championships in the 100m hurdles with a personal-record time of 13.12 at the NCAA East Region Championships, finishing in fourth place ... Helped the Tech 4x100m relay team finish fourth at the NCAA East Region meet with a season-best time of 44.02, qualifying for the outdoor national championships, where they finished ninth ... Garnered All-America honors in the sprint hurdles at the NCAA meet, finishing 10th with a time of 13.18 ... Qualified for the NCAA Indoor Championships in the 60m hurdles, finishing 10th with a personal-record time of 8.19, earning her All-American honors ... Garnered All-ACC honors in the sprint hurdles, finishing third at the ACC Indoor Championships with a time of 8.22 ... Posted a personal-best time of 7.59 in the 55m hurdles at the Florida Fast Times Qualifier.

IN 2004-05: Ran a personal-record time of 13.37 in the prelims of the 100m hurdles at the NCAA East Region Championships, finishing sixth in the finals and earning All-Region honors ... Selected to the outdoor NCAA Championships in the sprint hurdles ... Advanced to the semifinals of the 100m hurdles at the NCAA meet, finishing 13th with a time of 13.44 ... Garnered All-ACC honors at the outdoor ACC Championships in the 100m hurdles (13.39) with a runner-up finish ... Ran a leg of the Shuttle Hurdle Relay that set a new Tech record with a time of 53.70 at the Penn Relays ... Finished fourth at the Yellow Jacket Invitational in the 100m hurdles with a time of 13.39 ... Earned All-ACC honors with a third-place finish in the 60m hurdles at the indoor ACC Championships (8.34) ... Clocked a season-best time of 8.28 in the 60m hurdles at the Alex Wilson Invitational ... Tallied runner-up finish in the 60m hurdles at the Meyo Invitational (8.32).

HIGH SCHOOL: Four-year letterwinner in track under coach Matt Love ... Finished her senior season as the No. 1 ranked hurdler in the nation ... Named Florida Gatorade Runner of the Year ... Tabbed Athlete of the Year ... Captured Florida state crowns in the 100- and 300-meter hurdles as a senior, leading her team to a state title ... Won a total of eight state championships during her career, four in the 100m and 300m hurdles ... Nike indoor champion and Adidas outdoor champion in the 60m hurdles ... Posted a personal-record time of 13.39 in the 100m hurdles to finish second at the U.S. Junior National Championships in the summer of 2004 ... Qualified for the semifinals of the World Junior Championships in the 100m hurdles before suffering an injury ... Florida state record holder in the 100m hurdles (13.53) ... Scholar athlete ... President of senior class and Vice President of junior class.

PERSONAL: Born Shantia Tawhana Moss on Oct. 27, 1985, in Ft. Lauderdale, Fla. ... Granddaughter of Barbara Cooper-Bryant ... Twin sister, Shantrell, ran track at Tech ... Has a younger sister, Hope ... Enjoys reading in spare time ... Majoring in international affairs.

SHANTIA MOSS

LESLIE NJOKU

Hurdles
Freshman
Jersey City, N.J.
(McNair Academic)

HIGH SCHOOL: Four-year letter winner in track & field under coach Matthew Hogan at McNair Academic high school ... Winner of the Nike Outdoor 400-meter hurdles in 2006 ... New Jersey state champion in 400m hurdles in '06 ... Three-time All-American (400m hurdles) ... Ranked No. 3 in the nation in the 400m hurdles in high school ... Holds the 400m hurdles group state record ... Finished sixth at USA National Junior Championships running a personal-record in 400m hurdles (59.16) ... Set seven Hudson County records ... 2006-07 Hudson Reporter Female Athlete of the Year.

PERSONAL: Born Leslie Njoku on May 30, 1989 in Hoboken, N.J. ... Daughter of Anthony and Beatrice Njoku ... Has two sisters, Jennifer and Nina and one brother, Anthony ... Majoring in industrial engineering.

Athlete Profiles

Erica Penk

Pole Vault
Freshman
Dacula, Ga. (Dacula)

High School: Four-year letterwinner in track & field under coach Dennis Green at Dacula high school ... Georgia State pole vault champion in 2005-07 ... Holds the all-time Georgia high school pole vault record (12'3") ... Named Heisman athlete in 2007 ... Competed at the Junior Olympics in 2005-07 ... Holds high school record in pole vault and 4x100m ... Graduated fifth in class ... National Honor Society ... French Honor Society ... Beta Club.

Personal: Born Erica Elizabeth Penk on November 28, 1988 in Decatur, Ga. ... Daughter of Mark and Janice Penk ... Has one younger sister, Danielle ... Both parents are Georgia Tech alumni ... Majoring in computational media.

Lindsey Pickens

Distance
Sophomore
Powder Springs, Ga.
(Kennesaw Mountain)

In 2006-07: Clocked an indoor time of 5:13.83 in the mile at the Meyo Invitational ... Ran an indoor personal-best time in the 3000m run with a mark of 10:52.00 at the Diet Pepsi Invitational ... Posted an outdoor personal-best time in the 1500m run with a mark of 4:52.86 at the Wake Forest Open.

Top Marks:	Indoor	Outdoor
1500m	-	4:52.86
Mile	5:13.83	-
3000m	10:52.00	-

High School: Two-year letterwinner in cross country at Kennesaw Mountain High School...Earned all-county honors in cross country...Lettered three years in soccer...Member of Kennesaw Mountain Hall of Fame.

Personal: Born Lindsey Claire Pickens on September 29, 1987 in Marietta, Ga....Daughter of Ed and Karen Pickens...Majoring in industrial engineering.

Jenny Sims

Distance
Senior
Woodstock, Ga.
(Etowah)

In 2006-07: Ran a personal-best, and NCAA Regional qualifying mark in the 1500m (4:25.66) at the Georgia Tech Invitational; also ran a season-best 800m (2:12.80) on day two of the meet ... Finished 16th at the NCAA East Region Outdoor Championships in the 1500m run with a prelim time of 4:27.95 ... Tallied a season-best mark in the mile with a time of 5:00.37 at the Tyson Invitational.

In 2005-06: Clocked a personal-best time of 4:52.97 in the mile at the Rod McCravy Memorial to finish in third place ... Tallied a pair of top-10 finishes at the ACC Indoor Championships in the 800m with a season-best time of 2:12.13 in the prelims, finishing sixth in the finals ... Advanced to the finals of the mile at the indoor ACC meet with a time of 4:57.17, finishing ninth ... missed the outdoor season due to injury.

Top Marks:	Indoor	Outdoor
800m	2:11.30	2:09.00
Mile	-	4:52.97

In 2004-05: Ran a season-best time of 2:11.46 in the 800 meters to finish 11th at the Outdoor ACC Championships ... Top 1500m time came at the Florida Relays, crossing the finish line in 4:38.62 ... Clocked an indoor season-best time of 2:13.61 in the 800m at the Kentucky Invitational, finishing in third place ... Finished ninth at the Indoor ACC Championships in the 800m ... ACC Academic Honor Roll.

In 2003-04: Ranked sixth in the ACC in the 800m ... Posted a season-best time of 2:09.00 in the 800m at the Georgia Tech Invitational to qualify for the NCAA Region Championships ... ran at the NCAA East Region meet with a time of 2:10.63 in the 800m ... Finished 21st in the 800m at the Outdoor ACC Championships ... Posted a season-best time of 4:31.75 in the 1500 at the outdoor ACC meet to finish in 11th place ... Posted a time of 2:11.30 in the 800 at the Meyo Invitational ... Tallied a fourth-place finish in the 800m at the Indoor ACC Championships with a time of 2:12.25.

High School: Was a four-year letterwinner in track at Etowah High School under coach Angelo Washington ... Won the state title in the 800 meters ... Earned all-state honors in sophomore, junior and senior seasons ... Elected most valuable runner in all four seasons ... Lettered in cross country for three seasons under coach John Hudgens ... Finished 3rd as a senior at the state championships to earn all-state honors ... Named cross country MVP for three straight years ... Lettered in basketball for three seasons ... School record holder in the 400m, 800m, 1600m, triple jump, 4x400m relay and 5K.

Personal: Born Jennifer Nicole Sims on March 30, 1985, in Atlanta, Ga. ... Parents are Herb and Tracy Sims ... Brother, Daniel, graduated from Tech in 2004 ... Majoring in management.

Lindsey Pickens

Jenny Sims

MELLANY STANISLAUS

Jumps
Junior
Fayetteville, Ga.
(Sandy Creek)

IN 2006-07: Set a team-best, NCAA Region qualifying mark of 40'11.75'' in the triple jump at the ACC Outdoor Championships, finishing seventh ... Placed 28th at the NCAA East Region Outdoor Championships in the triple jump competition with a mark of 39'1.75'' ... Tallied an indoor triple jump mark of 40'0'' at the Kentucky Invitational.

IN 2005-06: Posted a personal-record and NCAA Region qualifying mark of 41'0.50" in the triple jump at the Yellow Jacket Invitational, finishing in second place ... Finished 24th in the triple at the NCAA East Region Championships with a mark of 40'11.75" ... Won the triple jump at the Orange and Purple Classic with a mark of 40'6" ... Tallied an eighth-place finish in the triple jump at the USATF Junior National Championships (39'3.75") ... Finished 12th in the triple jump at the ACC Outdoor Championships with a mark of 38'9.50" ... Posted a season-best mark of 40'1.25" in the triple at the ACC Indoor Championships, finishing in 11th place.

TOP MARKS:	INDOOR	OUTDOOR
Triple Jump	40-1.25	41-0.50

HIGH SCHOOL: Lettered four seasons in track under coach Chip Walker ... Won consecutive Georgia state AAAA championships in the triple jump in junior and senior seasons ... Helped lead team to region crown as a senior ... Broke school record in the triple jump and long jump events with personal-best marks of 40'1.50" and 17'11" ... Named team's Most Valuable Performer in junior and senior seasons ... National Honor Society and Spanish Honor Society.

PERSONAL: Born Mellany Anthea Stanislaus on Dec. 15, 1987, in Brooklyn, N.Y. ... Parents are Thaddeus and Anne Stanislaus ... Has a younger brother, Joel ... Majoring in biology.

MELLANY STANISLAUS

JACQUA WILLIAMS

Sprints
Junior
Seattle, Wash.
(Rainier Beach)

IN 2006-07: A solid outdoor season for the Yellow Jackets ... Set a personal record, NCAA Region qualifying time of 11.52 in the 100m at the ACC Outdoor Championships, finishing fourth ... Ran the final leg on Tech's ACC Champion 4x100m relay team that set a track record, NCAA Region qualifying mark of 44.33 at the ACC Outdoors ... Finished sixth in the 200m dash competition at the ACC Outdoor Championships with a time of 23.80 ... Clocked a time of 23.95 in the final of the 200m dash at the NCAA East Regional, finishing seventh ... Ran a personal-best time of 23.31 in the 200m prelims at the NCAA Regional ... Garnered the eighth position in the 100m dash at the NCAA East Region Outdoor Championships in Gainesville, Fla. with a time of 11.88 ... Finished 19th in the 200m at the 2007 NCAA Division I Championships held in Sacramento, Calif. with a time of 23.55 ... Finished 22nd in the 200m at the USA Track & Field Championships with a time of 24.36.

TOP MARKS:	INDOOR	OUTDOOR
100m	-	11.52
200m	-	23.31
Long Jump	-	19-2.00

IN 2005-06: Anchored the women's 4x100m relay team that captured an ACC title at the ACC Outdoor Championships with a time of 44.41 ... Finished fifth in the 100m dash at the outdoor ACC meet with a time of 11.94 ... Tallied a ninth-place finish at the outdoor ACC meet in the long jump with a mark of 18'11.25" ... Helped lead the 4x100m relay team to a ninth-place finish at the NCAA Outdoor Championships ... Ran the final leg of the 4x100m relay team that finished fourth at the NCAA East Region meet to qualify for the NCAA Outdoor Championships, posting a season-best time of 44.02 ... Clocked a personal-record time of 11.62 in the 100-meter dash at the NCAA East Region Championships ... Posted a personal-best time of 23.93 in the 200m dash at the Georgia Tech Invitational ... Posted a personal-record mark of 19'2" in the long jump at the Walt Disney World Invitational.

HIGH SCHOOL: Lettered in track for four seasons under coach Ron Howard ... Two-year captain ... Won three consecutive titles in the 100- and 200-meter dash events at the 3A State Championships as a sophomore, junior and senior ... Captured the long jump state crown as a junior ... Named Female Athlete of the Year in 2003-04 by the Seattle Times ... Lettered in basketball in four seasons and was a three-year captain ... Garnered all-state and all-district honors in junior and senior seasons ... National Honor Society.

PERSONAL: Born Jacqua Shennell Williams on Jan. 6, 1987, in Little Rock, Ark. ... Daughter of Joy Williams ... Has three siblings, Shedrick Johnson, Olympia and Kenny ... Majoring in public policy ... also plays basketball for Georgia Tech.

JACQUA WILLIAMS

JOANNA WRIGHT

Pole Vault
Freshman
Winston-Salem, N.C.
(RJ Reynolds)

HIGH SCHOOL: Eight-time letterwinner under track & field coach Jeff George at RJ Reynolds high school ... Won the 2007 North Carolina Indoor and Outdoor pole vault state championships ... Named 2007 North Carolina State indoor meet MVP with a vault of 12'0" ... Competed at the 2006 Nike Indoor and Outdoor meets and the 2007 NSIC meet ... Holds the North Carolina high school indoor pole vault record (12'1") ... Holds high school records in the pole vault, long jump, triple jump, 55-meter hurdles, pentathlon and heptathlon ... National Honor Society.

PERSONAL: Born Joanna Lynn Ohlinger Wright on May 3, 1989 in Highpoint, N.C. ... Daughter of Ron and Amy Wright ... Has an older brother, Andrew ... Father competed in gymnastics at William and Mary from 1977-79 ... Grandfather, Fred Ohlinger, played football at West Virginia from 1954-1956 ... Majoring in biology.

2008 Season Preview with head coach Alan Drosky

What are the team's goals for the upcoming indoor/outdoor seasons?

We start every new season with the goal of winning the conference championship. You have to have the right people in place and a lot of good things have to happen in order to reach that goal, but that's what we plan for. We also strive hard to consistently be in the top third of the conference year-in and year-out. On a national level, we set our sights on consistently finishing in the top-25 at the NCAA Championships.

Where does Tech stack up against the other competition in the ACC?

The competition in the ACC this year is tight as usual. Every team has that area where they expect to score significant points, but the team that wins will be the one that finds a way to get point production in all areas. So many programs have elevated their competitive ability, but there are only a couple of schools that have the overall team strength that it takes to win the championship. We'll field our youngest team that I can remember in a very long time and we know that we need some areas to really come through for us. That motivates us at every practice and at every meet.

You have three returning all-American's (Shantia Moss, Fatmata Fofanah, Kimery Hern), what do you expect from them this year?

We expect more of the same! All three of them had great seasons last year and have really come into their own. Obviously they are very talented young women, but they also combine their given talents with tremendous determination and a very strong work ethic. We expect them to continue to set that example for our team.

We also have another group of very talented individuals who excelled last season. Jacqua Williams, who joins us for the outdoor season after playing for the basketball program through the winter, had an outstanding year, earning several accolades while qualifying for the NCAA national meet. Jacqua also anchors our 4x100m relay team which has had great success in recent years. Elena Linn earned all-ACC honors with her runner-up finish and qualified for the NCAA East Regional in the 3000m Steeplechase and Jenny Sims also qualified for the NCAA East Regional in the 1500m with an outstanding effort at our home meet last May. Alana Clooten, who redshirted last outdoor season, has some excellent personal bests in the hammer and discus throws.

Who are the freshmen that are going to make an impact on the season?

We have a very good and wide-ranging group of freshmen who can certainly make an impact this year. Most notable are Leslie Njoku in the 400m Hurdles and Jenae Anderson in the sprint events. Joanna Wright and Erica Penk in the pole vault should also be able to be competitive right away. Megan Manning should have a great opportunity in the throwing events. Also, Amanda Montgomery in the 800m, Kayla McKeirnan in the long sprints, and Taylor Davidson in the short sprints will all have a great chance to have an impact as freshmen. Overall, it's a talented group who cover a large range of events and we're excited about how they will develop.

What are your thoughts about hosting two meets, as well as the ACC Outdoor Championships this year?

We're very excited about the opportunity to host this year's ACC Outdoor Championships in April. With twelve schools in the conference now it will be quite a while before we get to host again. Our facility underwent some improvements, most notably the resurfacing of the track, and we're hopeful to be able to bring in some more seating. Many years ago (1987) I was fortunate enough to compete in the ACC Championships here at home, so I know very well how special it is to compete in front of so many family and friends.

Our two other meets, the Yellow Jacket Invitational and the Georgia Tech Invitational, are both outstanding meets that we always look forward to hosting.

How do you continue to keep the program at a consistent competitive level?

Staying at a consistent competitive level comes down to two things, recruiting and coaching. Those two things may sound simple but they are hard work, year-round and dynamic activities.

We work hard to find talented kids who fit our philosophy in regards to having versatility, but who also fit Georgia Tech. We look at academic factors and character factors. We look at how they have developed over the course of their careers. The other side to the equation is that you have to do the very best in developing the student-athletes in your program, which covers many facets from strength & conditioning, to technical development, nutrition and recovery, etc. We want to work with every student-athlete to develop their given talent to the fullest, and to put them in the best opportunities to be successful.

As coaches, we also have to keep pushing ourselves to get better, to learn more, and to never rest on past successes.

In short, we are always looking to add talented student-athletes to our program and we are always looking for ways that we can do things better.

HEAD COACH ALAN DROSKY

17th Season
Georgia Tech (1987)

Alan Drosky is entering his 13th season as the head coach of the Georgia Tech women's track and field program. He also mentors the distance runners for the Yellow Jackets' men's track team.

Additionally, Drosky recently completed his 17th year as the head coach of both the men's and women's cross country teams at Georgia Tech.

Drosky, a two-time All-American and five-time track All-Atlantic Coast Conference performer, has been head women's coach since the 1995-96 season. He has been a part of the Yellow Jacket coaching staff since 1987, when he took a graduate assistant position while working towards a master's degree in management. After completing his graduate studies in 1989, Drosky became a full-time assistant for the 1990 season and took over the helm of the cross country program in '91.

Prior to earning a Bachelor of Science degree in industrial management in '87, Drosky was one of the most decorated middle distance performers in Tech history. He competed for the Yellow Jackets from 1985-87, serving as team captain three times. He holds the Tech school record in both the 1000 (2:22.78) and 1500 (3:43.37) meter indoor events, and is a member of Tech's outdoor record-holding 4x1600-meter relay (16:32.98).

Drosky earned All-America honors twice at the NCAA Championships, finishing sixth in the indoor mile in 1986 and 12th in the outdoor 1500 meters in 1987. He was also the 1987 ACC champion in the indoor mile.

Following his distinguished career, Drosky was inducted into the Georgia Tech Athletic Hall of Fame in 1996.

Since taking the reins of the women's program, Drosky has guided the Yellow Jackets to seven top-three finishes in the last eight years at the ACC Indoor Championships, including the program's first ACC title at the 2002 indoor ACC meet. It was just the second ACC title by any women's program at Georgia Tech and snapped nine consecutive indoor titles by North Carolina. Drosky was named Indoor ACC Coach of the Year for the second time in his career (1999).

The Jackets have been a mainstay atop the ACC standings, posting a combined nine top-three finishes at the indoor and outdoor ACC meets since 2001. Tech scored a program-best 146 points at the outdoor meet in 2004.

Nationally, Drosky led the Yellow Jackets to their highest NCAA outdoor finish at the 2004 NCAA Outdoor Championships, finishing in a tie for 15th place in Austin, Texas. Tech posted a second top-25 finish at the NCAA Indoor Championships, finishing in a tie for 21st place in Fayetteville, Ark. The Yellow Jackets posted a pair of top-25 finishes in `07, finishing 14th at the indoor meet and posting a 19th-place finish at the outdoor meet.

Drosky has led Tech to a total of 10 top-30 finishes, including two top-15 finishes at the NCAA Championships.

Chaunte Howard became the first Tech athlete to win three consecutive national titles, claiming the NCAA high jump crown at the indoor and outdoor NCAA Championships in `04, and winning the crown again at the 2005 NCAA Indoor Championships.

Howard became the first women's athlete from Tech to qualify for the Summer Olympic Games, finishing second at the 2004 U.S. Olympic Trials in the high jump to stamp her ticket to Athens, Greece. On a rare off day, Howard finished in a tie for 28th place at the XXVIII Olympiad. She turned professional in the summer of 2005, after her junior season, and went on to win a Silver medal in the high jump at the 2005 IAAF World Championships, in Helsinki, Finland.

In addition to his mentoring of the women's program, Drosky has also coached several of the nation's top men's distance performers. Headlining that list is David Krummenacker, who won the 1997 and `98 NCAA indoor 800-meter national titles, still holds four different school records and was named the 1997 and `98 ACC Indoor and Outdoor Championship MVP while at Tech. Under Drosky, Krummenacker won 12 individual ACC titles and captured the U.S. 800-meter national title in 2001. He has gone on to win two more U.S. national titles in the 800m (2002-03) and captured a World indoor 800m title in 2003. Krummenacker ranks as the fastest American 800-1500-meter doubler of all-time and set the American record in the indoor 1000 meters in 2002.

Recent graduate Brendon Mahoney ranks among Drosky's finest proteges. He was a three-time All-American and finished seventh in the mile at the 2002 NCAA Indoor Championships. He also finished eighth in the 800m at the 2002 U.S. National Outdoor Championships, a race won by Krummenacker. In 2004, Mahoney won ACC titles in the indoor 800 and mile, and the outdoor 800- and 1500-meter races en route to being named ACC Performer of the Year for both the indoor and outdoor seasons. He went on to earn All-America honors in the 1500m at the NCAA Outdoor Championships.

Drosky's top women's competitors include Tech assistant coach Becky Megesi and former standout Renee Metivier. Megesi garnered All-America honors with an eighth-place finish in the 1500 meters in 1999 and was a member of the seventh-place distance medley team in 2000. She won the ACC outdoor 1500-meter title in both 1998 and `99 and qualified for the NCAA Championship meet in both the 800- and 1500-meters in 1999, as well as the 800m in 2000.

Metivier had an outstanding 2002, becoming the first Jacket to earn All-America honors in cross country, indoor and outdoor track. During the indoor season, she earned that status in the 3000- and 5000-meters. She also claimed All-America accolades with an eighth-place finish in the 5000m at the outdoor NCAA meet. Metivier now holds four school records.

Beth Mallory also earned All-America honors under Drosky, placing sixth in the mile at the 1996 NCAA Indoor Championships.

In his career, Drosky has coached his athletes to three national titles as Krummenacker won two in the 800m and Conrad Nichols won one in the 4x400m relay. His athletes have earned 65 NCAA All-American honors, 64 ACC championships and 142 All-ACC accolades.

In cross country, Drosky has also led the team to success in one of the nation's top cross country conferences. He has guided the women's team to a pair of NCAA Championship appearances (2000, `01), with a top finish of 26th in '01. That same season, he coached the women's team to their first-ever NCAA South Region crown, and was named South Region Coach of the Year. The Jackets' men's team also enjoyed a program-best finish of fourth at the 2001 regional championships. His top ACC finishes came in 1994 with both teams finishing third at the conference championships in Atlanta.

Drosky has mentored three cross country All-Americans and seven NCAA individual qualifiers. Additionally, he has guided Tech runners to 15 All-ACC and 34 all-region performances.

Metivier enjoyed the top season in Tech cross country history in 2001, finishing second at the NCAA Championships, winning the NCAA South Regional title and placing second at the ACC Championships.

Mallory earned All-America honors in 1995, placing 25th, and also earned All-ACC honors three times. Additionally, Megesi was an individual qualifier in '98.

On the men's side, Kevin Graham is the lone All-American in Tech history, finishing 32nd in '94. Senior Kyle Rabbitt earned All-ACC honors in cross country at the 2004 ACC Championships, finishing 14th. Rabbitt was the third Tech athlete to qualify for the NCAA Championships in 2003.

A native of Riverdale, Ga., and a former Georgia state champion in the mile at Riverdale High School, Drosky is married to the former Kim Bohanon, who ran cross country at Georgia State. The couple has two daughters: Hayley, 15, and Hannah, 12.

Assistant Coaches

Allen Bradd

Throws Coach
5th Season
North Carolina (1999)

Allen Bradd enters his fifth season as assistant men's and women's track and field coach at Georgia Tech. Bradd specializes in the throwing events, along with pole vault and multi events. In four seasons as a Yellow Jacket coach, Bradd has tutored three ACC champions, 19 NCAA Region qualifiers, Ten All-ACC honorees, one NCAA All-American, led his athletes to seven school records and taken four athletes to the NCAA Championships, including three during the 2007 outdoor season.

The Yellow Jacket throws program concluded 2007 as the most successful in GT history and has emerged into a national power. On the women's side, sophomore Kimery Hern earned All-American honors in the hammer throw with a school-record mark of 196' 7" inches to place ninth at the NCAA Championships. She also finished second in the hammer at the ACC's with a mark of 193' 5". Hern represented Tech at the 2007 NCAA East Region Meet in both the hammer and discus and has a personal best in the discus of 158' 7" inches. Freshman Samantha Musil qualified for the NCAA National Championships meet in the discus with a throw of 165' 8" inches at the NCAA East Regional meet. She threw a personal best of 167' 5" inches in the qualifying rounds at the NCAA Championships and went on to finish eleventh in the finals. Sophomore Alana Clooten, who red-shirted during the 2007 outdoor season, established a personal best of 194' 2" in the hammer throw at the Auburn Invitational. During the indoor season Clooten recorded a personal best of 60' 9.5" in the weight throw and finished fourth at the ACC Indoor Championships.

On the men's side in 2007, red-shirt freshman Steve Marcelle finished the regular season with the tenth furthest shot put throw in the nation with a throw of 62' 2.5" at the Georgia Tech Invitational. He earned a second place finish at the ACC Championships in the shot put with a throw of 61' 11.75". At the 2007 NCAA East Regional Marcelle represented Tech in both the shot put and discus where he earned All-Region and an NCAA Championships automatic bid in the Discus with a season best of 180' 4". Marcelle went on to finish twentieth at the NCAA Championships with a discus throw of 178' 4". Also leading the way for the Jackets was sophomore Andy Powlen who had an NCAA Championships provisional qualifying mark in the shot put of 58' 3.25" inches and had a discus best of 162' 2".

In 2006, Hern qualified for the NCAA East Region Championships in the discus as well as placing third in the hammer and fourth in the discus, with a personal best mark of 158' 7" at the USATF Junior National Championships. Freshman Alana Clooten finished fourth at the USATF Junior National Championships in the hammer and fellow freshman April Philips posted a NCAA East Regional Championships and USATF Junior National Championships qualifying mark of 47' 2.5" in the shot put.

In 2005 Dore Madere broke two outdoor records in the discus and hammer, along with qualifying for the NCAA National Championships in the discus. Madere threw a personal best of 170' 9"at the Regional Championships to automatically qualify her for the NCAA Championships. She finished 19th at the outdoor NCAA Championship meet.

In 2006, walk-on Eric Massey broke the school record in the men's weight throw with a mark of 62' 2.5". Massey also qualified for the NCAA East Regional Championships with a hammer throw of 201' 11". Powlen posted a shot put mark of 57' 11.75" at the ACC Indoor Championships to finish fourth and went on to qualify for the NCAA East Regional Championships where he finished eighth with a mark of 57' 1.5". Nico Shaner, in just his second year of javelin throwing, posted an NCAA Regional qualifying and All-ACC Championships mark by finishing third with a personal-best of 216' 4".

In 2005 Bradd guided Zeb Sion to an indoor school record in the shot put and led Greg McCormick to a new record score of 4,869 points in the heptathlon at the Indoor ACC Championships.

In Bradd's inaugural season with the Yellow Jackets he tutored Sion and Marcus Canty to their first ACC Championship titles in the shot put and javelin, respectively. Canty finished the season with the 23rd best javelin mark in the nation at 227'11".

Prior to coming to Tech, Bradd coached at Syracuse University. He led four athletes to NCAA Championship Provisional qualifying marks in the discus, shot put and weight throw. He had a men's shot putter capture the Big East Conference title and led a freshman women's discus thrower to the 22nd best mark in the nation with a personal best of 172' 4". She went on to qualify for the World Junior Championships in the discus.

Before coaching at Syracuse, Bradd was an assistant men's and women's track and field coach at Murray State University for one season. While at Murray State, he tutored three All-OVC honors in the shot put and discus and a men's pole vaulter who finished runner-up at the Ohio Valley Conference Championships meet in back-to-back seasons.

Bradd has also had excellent success coaching at the post-collegiate level. During the 2005 season he coached Lavern Eve to a 10th place finish in the women's javelin at the World Championships in Helsinki, Finland and a fourth-place finish at the IAAF World Athletics Final in Monaco where she threw a season best of 203'3". He has also guided an athlete who qualified for the 2001 U.S. National Championships in the women's hammer and another to the 2000 Olympic Trials in the women's discus, finishing in 14th place.

Bradd attended the University of North Carolina where he was a two-time All-American in the shot put. He was a five-time individual ACC champion in the shot put and two-time ACC champion in the hammer throw. Bradd was elected team captain in the 1998-99 season and was a member of the UNC Student-Athlete Council board. After graduation, Bradd competed for the Mizuno Klub Kiehas during the 1999-2000 track and field seasons. In 1999, he finished 12th in the shot put at the USATF Outdoor National Championships in Eugene, Ore.

A native of Downs, Ill, Bradd graduated from North Carolina with a Bachelor's degree in sports exercise and science in 1999. He is married to the former Angie Joy and the couple has a three-year old son, Logan.

Adriane Lapsley

Sprints/Hurdles Coach
1st Season
Georgia Tech (2006)

Adriane Lapsley, a former Georgia Tech track & field all-American, was named assistant women's track & field coach in June of 2007. The former standout oversees the Yellow Jacket sprints and intermediate hurdles, coordinates training of the combined events, handles all aspects of recruiting for those events and various administrative functions.

During her time on the Flats, Lapsley was one of the track & field programs most versatile and accomplished performers, competing in the sprints and hurdles, both the long and triple jump, as well as on many relays.

A 2006 graduate of Georgia Tech, she earned all-America honors three times, once in the 60m indoors and twice in the 4x100m relay. She was an ACC Champion six times, twice each in the 60m, 100m, and 4x100m relay; and earned all-ACC honors a total of nine times. Currently she holds school records in the 55m indoors, as well as the 4x100m, 4x200m, and Shuttle Hurdle relays. She qualified six times for the NCAA championships in her career at Tech. In addition, she served as the women's track & field representative for the GTAA Student-Athlete Advisory Board.

BECKY MEGESI

Distance Coach
7th Season
Georgia Tech (2001)

One of the top middle distance runners in Tech history, Becky Megesi enters her seventh year as an assistant for the Jackets cross country and track teams. She primarily works with the distance runners as well as the cross country teams for both men and women. Additionally, she handles many administrative functions as well as being in charge of recruiting the women's distance events.

As an athlete, Megesi garnered All-American honors in the 1500 meters, finishing eighth at the 1999 NCAA Outdoor Championships in Boise, Idaho. She again earned All-American honors in 2000, anchoring Tech's Distance Medley Relay to a seventh-place finish at the NCAA Indoor Championships in Fayetteville, Ark. Megesi also qualified for the Outdoor NCAA meets in 1999 and 2000 in the 800. In 1998, she became the third Tech individual qualifier for the NCAA Cross Country Championship in Lawrence, Kan. In 2000, Megesi was a qualifier for the U.S. Olympic Trials in the 800 meters. She was a five time NCAA qualifier in her career at Tech.

Megesi won ACC Championships in the 1500m in 1998 and `99, earning All-ACC honors six times during her career. She currently holds school records in the outdoor 800m (2:04.63), the indoor DMR (11:21.48), and the outdoor 4x800m relay (8:56.94).

She earned a Bachelor of Science degree in Management in 2001.

NAT PAGE

Jumps/Hurdles Coach
12th Season
Cal Poly (1991)

Nat Page is in his 12th year as an assistant coach for the Georgia Tech track and field program. Page is responsible for coaching field events, including high jump, long jump and triple jump, as well as the men's and women's sprint hurdle events.

Since joining the Tech staff in 1997, Page has mentored Tech student-athletes to 32 ACC titles, 32 All-America performances and three national titles. Page was named Mondo Women's Jumps/Multi Events Coach of the Year in 2004.

His latest prodigy, Chaunte Howard captured three consecutive national titles in the women's high jump at the 2004 indoor and outdoor NCAA Championships, and '05 indoor NCAA Championships. She became the first women's athlete to qualify for the Summer Olympics, finishing second at the '04 U.S. Olympic Trials, earning a spot on the U.S. team.

In Athens, Greece, Howard finished in a tie for 28th place on a rare off day. She ended her career at Tech as a six-time ACC champion, six-time All-American, three-time NCAA champion and three-time ACC Most Valuable Performer. Howard signed a professional contract with NIKE, forgoing her senior season, but continues to train under Page and attend classes at Tech. She went on to earn a Silver medal at the 10th IAAF World Championships, in Helsinki, Finald, with a lifetime-best mark of 6'6.75" in the high jump. Howard currently ranks sixth in the world and is the top American in the high jump.

Andria King, a former assistant coach at Tech, was another highlight under coach Page's tutelage. Page coached King to four NCAA national runner-up finishes in the 60- and 100-meter hurdles in 1998 and '99. She formerly held the American collegiate record in the 60m hurdles with a time of 8.00 in 1999. King was a five-time All-American and three-time ACC MVP.

Other Yellow Jacket All-Americans under Page are Eric Bowers (indoor long jump, 1997), Lynn Houston (indoor high jump, 1999), Malcolm Leason (outdoor triple jump, 2000), Shantrell Moss (4x100m, 2005) Montrell Person (110m HH, 2004/60m HH, 2005), Clayton Porter (indoor long jump, 2000), Dana Rogers (4x100m, 2004, '05/60m HH, '05), Amandi Rhett (4x100m, 100m, 200m, 2005), Brandy Depland (triple jump 2005, `06), Shantia Moss (60m HH, 100m HH, `06/ 60m HH, '07), Andriane Lapsley (60m, 100m, 4x100, `06), Fatmata Fofanah (100m HH, '07) and Jerome Miller (high jump, `06).

On the conference level, he has guided six men to seven conference titles: Bowers (indoor long jump, 1997), Leason (outdoor triple jump, 2000), David Riley (indoor triple jump, 1997), Person (60m HH, 110m HH, 2004-05), James Lemons (indoor and outdoor triple jump, 2007) and Jerome Miller (indoor high jump, 2007).

On the women's side, Page has coached 25 conference championship performances, in addition to King's three hurdle and sprints titles. Lynn Houston won both indoor and outdoor high jump titles in 1997. Mishanta Reyes won the indoor long jump crown in 2001, while Shanta Smith won the indoor triple jump and Jennifer Ledbetter claimed the outdoor high jump title in '02. Howard won a total of six high jump titles in three seasons. The women's 4x100m relay team finished first at the 2005 ACC Outdoor Championships, while Dana Rogers won the indoor 60m hurdles in '05. Lapsley claimed the indoor 60-meter dash and the 90-meter dash at the '05 ACC Championship meets. In 2006, Lapsley garnered first-place finishes in the 60m, 100m and 200m and Shantia Moss won the 100m HH. The 4x100m relay also finished first at the 2006 ACC Outdoor Championships. In 2007 Shantia Moss won the indoor championship in the 60m hurdles and went on the win the national championship in the same event.

In addition to his work at Tech, Page founded Nat's Athletic Training and Career Experiences in September 1993. He has coached eight World Championship team members and a trio of Olympians: Natasha Gibson, Howard and Tisha Waller, who is now the American indoor record holder in the high jump. Page has also worked with Wenda Vereen, who was a member of the U.S. 4x100m team, which won a Silver medal and set an American record at the 1993 World Championships. Howard captured a Silver medal at the 2005 IAAF World Championships in Helsinki, Finald, with a lifetime-best leap of 6'6.75" in the high jump.

Waller joined Howard on the 2004 U.S. Olympic Team in the high jump after capturing her second U.S. title at the U.S. Olympic Trials in Sacramento, Calif.

A native of Evanston, Ill., Page was a NCAA Champion high jumper at the University of Missouri in 1979. He was ranked in the top 10 in the world from 1979-81 and earned a spot on the United States' 1980 Olympic team after finishing second at the U.S. Olympic Trials.

Additionally, Page also competed at a world-class level in the both the high and intermediate hurdles from 1984-92. From 1990-92, he was ranked in the top 10 in the world in the 400 intermediate hurdles. A member of the United States' 1992 World Cup team, Page was a finalist at the U.S. Track and Field Championships every year from 1985-91.

He was inducted into the University of Missouri Athletic Hall of Fame in 1999, where he was a five-time All-American and a four-time Big 8 high jump champion. He was named outdoor MVP of the Big 8 Championship in 1978.

From 1988-91, Page served as assistant coach at California State Polytechnic University, where he earned a bachelor's degree in physical education.

Page resides in Atlanta with his stepchildren, Tyler and Ryan.

Administration

Dr. Wayne Clough

President
Georgia Tech (1965)

The chief engineer of Georgia Tech's effort to leverage the opportunities inherent in economic, cultural, social, and technological transitions, Dr. G. Wayne Clough is the Institute's tenth president and the first alumnus to serve as president.

His leadership continues to make undergraduate education more dynamic. After implementing a required computer initiative for all students, he oversaw the revision of the curriculum to include Web-based enhancements. The next step was a broad initiative to engage students more fully with faculty in the classroom and research lab, expand study abroad programs, and create more student leadership opportunities. The positive impact is reflected in higher quality students and higher retention rates.

Sponsored research has also increased every year since Clough became president. In the past seven years, research expenditures have increased significantly, doubling over the past decade to $425 million in the past year, as Tech moves into exciting interdisciplinary fields like bioengineering, sustainable technology, and nanoscience.

Clough's skills as a civil engineer are evident as the campus is reshaped to meet the needs of Tech's world-class programs and students. He has overseen an ambitious $1 billion building program, with the construction of more than a dozen academic and research buildings.

His emphasis on creating well-rounded college graduates was recently recognized by best-selling author Thomas Friedman. In the second edition of his 2005 book The World Is Flat,

Friedman praises Clough's efforts as "the right stuff," holding up Clough's balance of left-brain research activities with right-brain creative endeavors as a model for other college educators.

Outside of the Tech campus, Clough is also recognized as a leader. He gives Georgia Tech a voice in Washington, D.C., as the only person to serve on both the National Science Board and the President's Council of Advisors on Science and Technology (PCAST). He is also vice chairman of the U.S. Council on Competitiveness and chaired the National Academy of Engineering's Engineer of 2020 initiative. Since September of 2001, he has represented the Atlantic Coast Conference (ACC) on the National Collegiate Athletic Association (NCAA) Division I Board of Directors.

In January 2006, Clough was asked to lend his expertise to the city of New Orleans, which was devastated by Hurricane Katrina in 2005. Named chief of the National Academies/National Research Council Committee (NAE/NRC) on New Orleans Regional Hurricane Protection Projects, Clough led the first meeting of the sixteen-member NAE/NRC, reviewing the designs and plans for rebuilding the flood protection systems around New Orleans and overseeing studies into why levee failures occurred in the city. Under Clough's leadership, Georgia Tech also helped evacuees and students displaced by the hurricane, allowing campus buildings to be used as shelter spaces, among other emergency-response initiatives.

A native of Douglas, Georgia, Clough received his bachelor's and master's degrees in civil engineering from Georgia Tech in 1963 and 1965. He earned a Ph.D. in civil engineering from the University of California, Berkeley in 1969.

Clough was provost and vice president for academic affairs at the University of Washington in Seattle when he answered the call to return to his alma mater as president in September of 1994. Prior to that, he had spent a decade at Virginia Tech as head of the Department of Civil Engineering, then as dean of the College of Engineering. He also served on the faculties of Duke and Stanford universities.

A specialist in geotechnical and earthquake engineering, he is the author of more than 120 papers and reports, six book chapters, and several widely used geotechnical computer codes. He is presently a consultant to the San Francisco Bay Area Rapid Transit System for ongoing major seismic retrofitting. His other interests include technology and higher education policy, economic development, diversity in higher education, and technology in a global setting.

Closer to home, he serves on the Board of Advisors for Noro-Moseley Partners, the Southeast's largest venture capital fund, and on the Board of Directors of Total System Services of Columbus, Georgia. He is a member of the executive committees for the Metro Atlanta Chamber of Commerce and a trustee of the Georgia Research Alliance. Georgia Trend magazine has regularly included Clough on its list of the 100 most influential Georgians.

Among his many national awards for teaching and research, Clough holds eight from the American Society of Civil Engineers and is one of a select few to have twice been awarded the Norman Medal, civil engineering's oldest honor. In 2001, he received the National Engineering Award from the American Association of Engineering Societies, and he recently received the American Society of Civil Engineers' 2004 Outstanding Projects and Leaders (OPAL) lifetime award for his contributions to education. He has been a member of the National Academy of Engineering for fifteen years.

Wayne and Anne Robinson Clough have been married for more than thirty years and have two grown children.

Dan Radakovich

Director of Athletics
IU-Pennsylvania (1980)

Now in his second year as Georgia Tech's Director of Athletics, Dan Radakovich has brought a new vision for excellence to the Yellow Jackets' storied athletics tradition.

His first year at Tech saw many successes by the Yellow Jackets' teams. Tech's women's tennis team captured the Institute's first-ever NCAA championship in 2007 and its third straight Atlantic Coast Conference title. The football team won the ACC Coastal Division and went to its 10th straight bowl game, the men's basketball team earned its third NCAA Tournament bid in the last four years, the women's basketball team posted its finest season ever with 21 wins and a berth in the NCAA Tournament, and the golf team won a share of the ACC title for the second straight year.

Outside the competition venues, Radakovich directed an overhaul of the annual giving and donation structure for Tech athletics, anchored by the new TECH Fund, which establishes minimum giving levels tied to season tickets in various seating areas of Bobby Dodd Stadium and Alexander Memorial Coliseum. Several facility upgrades have been completed, including the transformation of Tech's former football locker room on the ground floor of the Edge Athletic Center into a new Technology Center, which benefits academic support services for all Yellow Jacket student-athletes. Other projects, such as a new stadium for the softball team, are underway.

Named Georgia Tech's Director of Athletics on February 22, 2006, Radakovich possesses nearly two decades of experience in collegiate athletics management positions. He came to Georgia Tech after five years as senior associate athletics director at Louisiana State (2001-06), and he previously served as the athletics director at American University in Washington, D.C., in 2000-01. That followed stints as associate athletics director at South Carolina (1994-2000) and Long Beach State (1989-94) as well as two years as the athletics business manager at Miami (1983-85).

Just the seventh Director of Athletics in Tech history, Radakovich was named by Institute President Dr. Wayne Clough to succeed Dave Braine, who retired after nearly nine years in the post. Radakovich also follows in the footsteps of storied names such as John Heisman, Bobby Dodd and Homer Rice.

"Dan Radakovich brings a unique combination of enthusiasm for sports, concern for student athletes, experience in athletic administration, business experience and communication skills that are needed in today's complex world of intercollegiate athletics," said Dr. Clough.

In his position at LSU, Radakovich was responsible for the day-to-day operation of an athletics program with an annual budget of more than $50 million, encompassing 20 sports and more than 450 student-athletes. He directly supervised LSU's men's basketball and baseball programs.

Early in his tenure, Radakovich was instrumental in developing LSU's football ticket donation program which resulted in more than $9 million in new annual revenue. He also participated with the Tiger Athletic Foundation in the most ambitious capital improvement initiative in school history, including a $90 million renovation of the Tigers' historic football stadium.

LSU athletics reached unparalleled heights during his tenure, highlighted by the 2003 national championship in football and the basketball team's berth in the 2006 NCAA Final Four, as well as national titles in men's and women's track and field and top five national rankings in baseball, women's basketball, softball and gymnastics.

As associate athletics director at South Carolina, Radakovich directed financial operations for a $30 million athletics budget.

At Long Beach State, where he served as senior associate athletics director from 1989-94, Radakovich managed a $5 million budget and supervised the men's basketball and baseball programs.

Radakovich began his career in athletics administration as the athletics business manager at Miami from 1983-85. He then worked in the private sector for four years before moving to Long Beach State in 1989.

A graduate of Center High School near Aliquippa, Pa., and a member of its Alumni Hall of Fame, Radakovich, 49, became a football letterwinner and student coach at Indiana University of Pennsylvania, where he graduated in 1980 with a Bachelor of Science degree in finance. He will be enshrined into the Beaver County Sports Hall of Fame later this year.

Radakovich added a master's degree in business administration from Miami in 1982. He also completed the Sports Management Institute's executive education program in 1992.

He is married to the former Marcie McDonald, and the couple has two children, Christian, 17, and Grant, 13.

THERESA WENZEL

Asst. Director of Athletics
Marquette (1991)

Theresa Wenzel is in her second season as an Assistant Director of Athletics and the Senior Woman Administrator at Georgia Tech. Wenzel was named to these posts on July 6, 2006. She oversees women's basketball, volleyball, softball, golf, men's and women's tennis, men's and women's track & field, men's and women's cross country and the men's and women's swimming & diving teams in her role.

Wenzel is the Athletic department non-academic liason to the Office of Student Affairs. She also is a member of various committees including the Georgia Tech Women's Resource Center Advisory Board, the Title IX Compliance Committee, the GTAA Compliance and Equity Committee, the NCAA Athletic Certification Steering Committee, the ACC Student Athlete Welfare Committee and the ACC Women's Basketball Committee.

Wenzel possesses a wide range of experience in athletic administration and coaching. She joined the Georgia Tech Athletic Association staff in October of 2005 after an eight-year stint at Siena College, where she served as Assistant and then Associate Athletics Director of business operations while also coaching the women's golf team.

Wenzel originally went to Siena in 1997 and spent one year as the school's intramural director and assistant facilities director. She was named Assistant Athletic Director for business operations and head women's golf coach in 1998. In seven seasons as head golf coach, Wenzel led the Saints to five consecutive Metro Atlantic Athletic Conference titles from 2001-2005. She relinquished her coaching duties following the 2005 season, when she was promoted to Associate Athletics Director.

Wenzel spent three years (1994-97) as an assistant women's basketball coach at Canisus College in Buffalo, N.Y., and she also served an internship with the National Invitational Tournament.

A basketball letterwinner at Marquette University, Wenzel earned a Bachelor of Science degree in business administration from Marquette in 1991. She added a master's degree in sport administration from Canisius in 2000.

DAN GOLDBERGER

Sports Information
SUNY New Paltz (2003)

Daniel Goldberger begins his first season as an assistant director of communications and is the primary contact for the Georgia Tech track and field, cross country, women's basketball and men's tennis. Goldberger spent one year as a graduate assistant in the Georgia Tech sports information office before being promoted to assistant director of communications in May, 2007.

Prior to working at Tech, Goldberger spent time working as a graduate assistant in the Georgia State sports information office, serving as the primary contact for men's and women's tennis, cross country and track and field teams.

A native of Brooklyn, N.Y., Goldberger earned his masters degree in Sports Administration from Georgia State in 2007 and his bachelors degree in Media Management from SUNY New Paltz in 2003.

TRUDY WHEELER

Academic Advisor
Indiana (1977)

Trudy is in her ninth year on the Georgia Tech academic support staff as the academic advisor for the men's and women's track and field and cross country programs.

Prior to joining the Athletic Association, Wheeler was Director of New Student and Parent Programs (FASET) at Georgia Tech for eight years.

Wheeler previously worked six years at Emory University as Director of Admissions for the Goizueta Business School. She was responsible for the recruitment of the MBA and undergraduate programs.

Wheeler has also worked for the John Harland Company and General Electric as a corporate recruiter.

A native of Indiana, Wheeler attended Indiana University, earning a bachelor's degree in Theatre and Speech Communications with a minor in music, and a master's in College Student Personnel Administration.

Wheeler's husband of 25 years, Dave, is a Vice President with Hardin Construction. They have two sons, Hunter (14) and Conor (11).

LEAH MOORE THOMAS

Sports Nutrition
Chattanooga (1999)

Leah Thomas is in her fifth year as the sports dietitian for the Georgia Tech Athletic Association. Thomas is responsible for counseling all Georgia Tech student-athletes about nutrition and performance. In addition, she conducts various fitness tests, including body composition assessments and resting metabolic rate measurements.

Thomas works closely with the Georgia Tech Total Person Program, developing programs for student-athletes to promote personal growth and development outside of athletics. As the staff advisor for the Student-Athlete Advisory Board, she also helps organize and promote community outreach projects with student-athletes.

After graduating in 1999 with an undergraduate degree in nutrition from the University of Tennessee at Chattanooga, where she was also a top cross-country and track competitor, Thomas earned her graduate degree in exercise science from Georgia State in 2003. In 2006, she became a board-certified specialist in Sports Dietetics by the American Dietetic Association.

A 2004 U.S. Olympic Marathon Trails qualifier, the former Leah Moore is married to Dwight Thomas and resides in Atlanta.

SCOTT MCDONALD

Strength Coach
Alabama (1993)

Scott enters his tenth season as a player development coach for the Georgia Tech men's and women's track and field, and cross country programs. He also works with Tech's men's basketball and women's volleyball teams.

McDonald joined the Tech staff in 1997 after three years at Florida State, where he was the assistant strength coach for the football team.

A certified strength and conditioning specialist, McDonald earned a degree in sports fitness management from Alabama.

McDonald's father, Bill, is the Director of Sports Medicine at Alabama and previously served in that capacity at Georgia Tech from 1972-86.

DAVID KLOEHS

Sports Medicine
Louisville (1997)

David Kloehs enters his fifth season as trainer for the men's and women's track and field teams.

Prior to joining Tech's sports medicine staff, Kloehs spent four months at a children's hospital in Atlanta.

Kloehs was head athletic trainer at Houston Baptist University from 2000-02. There he oversaw all medical coverage for men's and women's basketball, baseball, softball and volleyball.

Kloehs earned a B.A. from Louisville in physical education in the spring of '97. He earned a Master's degree from Houston in education in the spring of '01.

The Miami, Fla., native is married to the former Courtney Kosaka, and they have a son, Koa, and daughter, Kaiya.

THE ATLANTIC COAST CONFERENCE

THE TRADITION

Consistency. It is the mark of true excellence in any endeavor.

However, in today's intercollegiate athletics, competition has become so balanced and so competitive that it is virtually impossible to maintain a high level of consistency.

Yet the Atlantic Coast Conference has defied the odds. Now in its 55th year of competition, the ACC has long enjoyed the reputation as one of the strongest and most competitive intercollegiate conferences in the nation. And that is not mere conjecture, the numbers support it.

Since the league's inception in 1953, ACC schools have captured 105 national championships, including 56 in women's competition and 49 in men's. In addition, NCAA individual titles have gone to ACC student-athletes 139 times in men's competition and 86 times in women's action.

2006-07 NATIONAL CHAMPIONSHIPS

Field Hockey ..... Maryland
Women's Soccer ..... North Carolina
Women's Tennis ..... Georgia Tech
Women's Golf ..... Duke
Men's Track & Field ..... Florida State

THE CHAMPIONSHIPS

The conference will conduct championship competition in 24 sports during the 2007-08 academic year - 12 for men and 12 for women.

The first ACC championship was held in swimming on February 25, 1954. The conference did not conduct championships in cross country, wrestling or tennis during the first year.

The 12 sports for men include football, cross country, soccer, basketball, swimming, indoor and outdoor track, wrestling, baseball, tennis, golf and lacrosse. Fencing, which was started in 1971, was discontinued in 1981.

Women's sports were initiated in 1977 with the first championship meet being held in tennis at Wake Forest University.

Championships for women are currently conducted in cross country, field hockey, soccer, basketball, swimming, indoor and outdoor track, tennis, golf, lacrosse, softball and rowing.

A HISTORY

The Atlantic Coast Conference was founded on May 8, 1953, at the Sedgefield Inn near Greensboro, N.C., with seven charter members - Clemson, Duke, Maryland, North Carolina, North Carolina State, South Carolina and Wake Forest - drawing up the conference by-laws.

The withdrawal of seven schools from the Southern Conference came early on the morning of May 8, 1953, during the Southern Conference's annual spring meeting. On June 14, 1953, the seven members met in Raleigh, N.C., where a set of bylaws was adopted and the name became officially the Atlantic Coast Conference.

Suggestions from fans for the name of the new conference appeared in the region's newspapers prior to the meeting in Raleigh. Some of the names suggested were: Dixie, Mid South, Mid Atlantic, East Coast, Seaboard, Colonial, Tobacco, Blue-Gray, Piedmont, Southern Seven and the Shoreline.

Duke's Eddie Cameron recommended that the name of the conference be the Atlantic Coast Conference, and the motion was passed unanimously. The meeting concluded with each member institution assessed $200.00 to pay for conference expenses.

On December 4, 1953, conference officials met again at Sedgefield and officially admitted the University of Virginia as the league's eighth member. The first, and only, withdrawal of a school from the ACC came on June 30, 1971, when the University of South Carolina tendered its resignation.

The ACC operated with seven members until April 3, 1978, when the Georgia Institute of Technology was admitted. The Atlanta school had withdrawn from the Southeastern Conference in January of 1964.

The ACC expanded to nine members on July 1, 1991, with the addition of Florida State University.

The conference expanded to 11 members on July 1, 2004, with the addition of the University of Miami and Virginia Polytechnic Institute and State University. On October 17, 2003, Boston College accepted an invitation to become the league's 12th member starting July 1, 2005.

BOSTON COLLEGE — Charter member of the Big East Conference in 1979; joined the ACC in July, 2005.

CLEMSON — Charter member of the Southern Intercollegiate Athletic Association in 1894; a charter member of the Southern Conference in 1921; a charter member of the Atlantic Coast Conference (ACC) in 1953.

DUKE — Joined the Southern Conference in December, 1928; charter member of the ACC in 1953.

FLORIDA STATE — Charter member of the Dixie Conference in 1948; joined the Metro Conference in July, 1976; joined the ACC July, 1991.

GEORGIA TECH — Charter member of the Southern Intercollegiate Athletic Association in 1894; charter member of Southern Conference in 1921; charter member of the SEC in 1932; joined the ACC in April, 1978.

MARYLAND — Charter member of the Southern Conference in 1921; charter member of the ACC in 1953.

MIAMI — Charter member of the Big East Football Conference in 1991; joined the ACC in July, 2004.

NORTH CAROLINA — Charter member of the Southern Intercollegiate Athletic Association in 1894; charter member of the Southern Conference in 1921; charter member of the ACC in 1953.

N.C. STATE — Charter member of the Southern Conference in 1921; charter member of the ACC in 1953.

VIRGINIA — Charter member of the Southern Intercollegiate Athletic Association in 1894; charter member of the Southern Conference in 1921; resigned from Southern Conference in December 1936; joined the ACC in December, 1953.

VIRGINIA TECH — Charter member of the Southern Conference in 1921; withdrew from the Southern Conference in June, 1965; became a charter member of the Big East Football Conference in Feb. 5, 1991; joined the ACC in July, 2004.

WAKE FOREST — Joined the Southern Conference in February, 1936; charter member of the ACC in 1953.

2008 NCAA Qualifying Standards

Indoor (National)

EVENT	Automatic FAT	Automatic MT	Provisional FAT	Provisional MT
55 Meters	6.74@	—	6.92@	—
60 Meters	7.26@	—	7.44@	—
55-Meter Hurdles	7.57@	—	7.86@	—
60-Meter Hurdles	8.14@	—	8.43@	—
200 Meters				
*(Under 200m/220 yds)**	23.60	—	24.30	—
*(200m/220 yds)**	23.40	—	24.10	—
*(Banked or Over 200m/220 yds)**	23.20	—	23.90	—
400 Meters				
*(Under 200m/220 yds)**	53.00	52.7	55.00	54.7
*(200m/220 yds)**	52.70	52.4	54.70	54.4
*(Banked or Over 200m/220 yds)**	52.40	52.1	54.40	54.1
800 Meters#				
*(200m/220 yds or less)**	2:05.40	2:05.1	2:09.40	2:09.1
*(Banked or Over 200m/220 yds)**	2:05.00	2:04.7	2:09.00	2:08.7
Mile#				
*(200m/220 yds or less)**	4:40.60	4:40.3	4:48.60	4:48.3
*(Banked or Over 200m/220 yds)**	4:40.00	4:39.7	4:48.00	4:47.7
3,000 Meters#				
*(200m/220 yds or less)**	9:15.80	9:15.5	9:34.80	9:34.5
*(Banked or Over 200m/220 yds)**	9:15.00	9:14.7	9:34.00	9:33.7
5,000 Meters#				
*(200m/220 yds or less)**	16:09.60	16:09.3	16:46.60	16:46.3
*(Banked or Over 200m/220 yds)**	16:08.00	16:07.7	16:45.00	16:44.7
1,600-Meter Relay				
*(Under 200m/220 yds)**	3:35.40	3:35.1	3:42.40	3:42.1
*(200m/220 yds)**	3:34.20	3:33.9	3:41.20	3:40.9
*(Banked or Over 200m/220 yds)**	3:33.00	3:32.7	3:40.00	3:39.7
Mile Relay				
*(Under 200m/220 yds)**	3:36.60	3:36.3	3:43.60	3:43.3
*(200m/220 yds)**	3:35.40	3:35.1	3:42.40	3:42.1
*(Banked or Over 200m/220 yds)**	3:34.20	3:33.9	3:41.20	3:40.9
Distance Medley Relay—Meters#				
*(200m/220 yds or less)**	11:11.00	11:10.7	11:32.00	11:31.7
*(Banked or Over 200m/220 yds)**	11:09.00	11:08.7	11:30.00	11:29.7
Distance Medley Relay—Yards#				
*(200m/220 yds or less)**	11:14.50	11:14.2	11:35.50	11:35.2
*(Banked or Over 200m/220 yds)**	11:12.50	11:12.2	11:33.50	11:33.2

	Automatic Metric	Automatic Feet	Provisional Metric	Provisional Feet
High Jump	1.85	6-0.75	1.78	5-10.1
Pole Vault	4.20	13-9.25	3.95	12-11.5
Long Jump	6.35	20-10.0	6.10	20-0.25
Triple Jump	13.30	43-7.75	12.65	41-6.0
Shot Put	16.90	55-5.50	15.20	49-10.50
20-Pound Weight	21.00	68-10.75	18.75	61-6.25
Pentathlon	4,050 points		3,700 points	

**—Size of track.*
#—Altitude adjustment available.
@ Qualifying times attained at altitude of 6,000 feet and above, add .04 seconds. Times attained at altitude of 3,000-5,999 feet, add .02 seconds.

Outdoor (Regional)

EVENT	FAT	MT	Altitude Adjustment 3k-5,999/6k+
100 Meters	11.75	—	+.03/+.07
200 Meters	23.96	—	+.07/+.14
400 Meters	54.61	54.3	+.11/+.21
800 Meters#	2:09.80	2:09.5	
1500 Meters#	4:27.80	4:27.5	
Mile#	4:49.30	4:49.0	
3,000-Meter Steeplechase#	10:50.25	10:50.0	
5000 Meters#	16:52.00	16:51.7	
10,000 Meters# - Auto	33:30.00	33:29.7	
10,000 Meters# - Prov	35:00.00	34:59.7	
100-Meter Hurdles	13.92	—	+.04/+.08
400-Meters Hurdles	1:00.82	1:00.5	+.11/+.21
400-Meter Relay	45.70	45.4	+.12/+.28
440-Yard Relay	45.90	45.6	+.12/+.28
1,600-Meter Relay	3:42.00	3:41.7	+.44/+.84
Mile Relay	3:43.30	3:43.0	+.44/+.84

	Metric	Feet
High Jump	1.75	5-08.75
Pole Vault	3.80	12-07.50
Long Jump	6.00	19-08.25
Triple Jump	12.32	40-00.50
Shot Put	14.30	46-11.00
Discus	47.30	155-02
Javelin	43.45	142-06
Hammer	54.15	177-08
Heptathlon – Automatic	5,500 points	
Heptathlon - Provisional	5,050 points	

 # - Altitude adjustment available

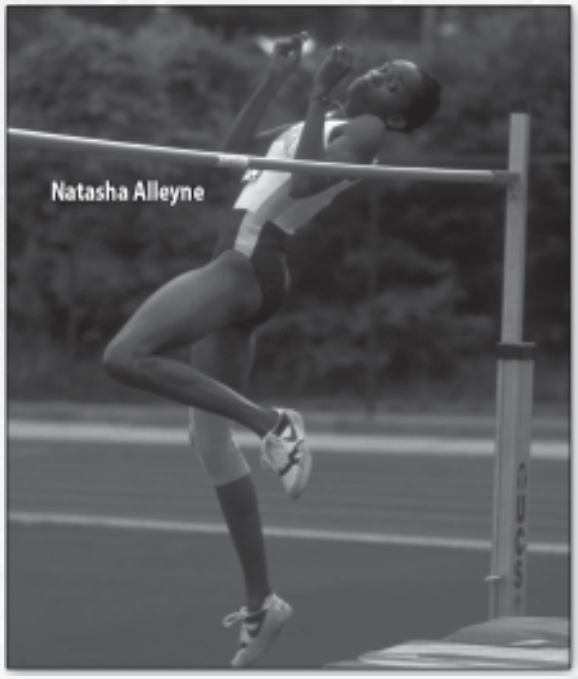

2007 Indoor Results

Schedule/Results

Date		Meet	Location/Result
Dec. 1-2	Fri.-Sat.	Clemson Opener	Clemson, S.C./NTS
Jan. 12-13	Fri.-Sat.	Kentucky Invitational	Lexington, Ky./NTS
Jan. 19-20	Fri.-Sat.	Clemson Invitational	Clemson, S.C./11th of 13 (14 pts)
Jan. 26-27	Fri.-Sat.	Penn State National Invitational	University Park, Pa. /NTS
Jan. 27	Sat.	Diet Pepsi Invitational	Gainesville, Fla./NTS
Feb. 2-3	Fri.-Sat.	Meyo Invitational	South Bend, Ind./NTS
Feb. 9-10	Fri.-Sat.	Tyson Invitational	Fayetteville, Ark./NTS
Feb. 9-10	Fri.-Sat.	Tiger Invitational	Clemson, S.C./NTS
Feb. 22-24	Thu.-Sat.	ACC Championships	Clemson, S.C./7th of 12 (49 pts)
Mar. 3	Sat.	NCAA Qualifier	Ames, Iowa/NTS
Mar. 9-10	Fri.-Sat.	NCAA Championships	Fayetteville, Ark./14th of 69 (16 pts)

NCAA Champions

Shantia Moss — 60m Hurdles 7.98 (1st)

All-Americans

Shantia Moss — 60m Hurdles (1st)
Ashlee Kidd — 400m (3rd)

NCAA Automatic Qualifiers

Shantia Moss (60m HH), Ashlee Kidd (400m)

NCAA Provisional Qualifiers

Ashlee Kidd (200m)

ACC Champions

Ashlee Kidd (200m, 400m), Shantia Moss (60m Hurdles)

All-ACC

Ashlee Kidd — 200m 23.75 (1st), 400m 53.54 (1st)
Shantia Moss — 60m Hurdles 8.03 (1st)

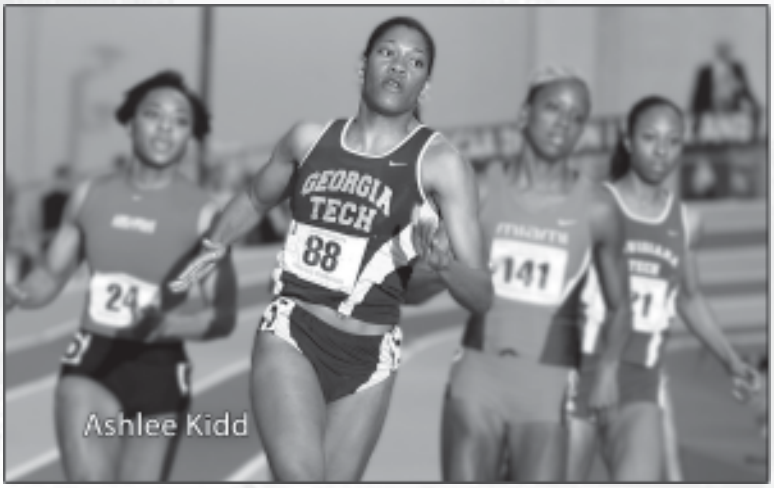

Ashlee Kidd

Season-Best Times

Event	Performer	(Meet)	Time/Mark
55m	Shantrell Moss	(Diet Pepsi Invitational)	7.39
60m	Ashlee Kidd	(Meyo Invitational)	7.45
55m Hurdles	Shantia Moss	(Diet Pepsi Invitational)	7.60^
60m Hurdles	Shantia Moss	(NCAA Indoor Championships)	7.98%$
200m	Ashlee Kidd	(Penn State National Invitational)	23.44^
400m	Ashlee Kidd	(NCAA Indoor Championships)	51.96%$
800m	Jenny Sims	(Kentucky Invitational)	2:17.84
Mile	Jenny Sims	(Tyson Invitational)	5:00.37
3000m	Nisha Kurian	(ACC Indoor Championships)	9:46.60
5000m	Veronica Kinard	(Tiger Invitational)	19:26.17
4x400m Relay	Grant, McKay, Chavis, Kidd	(Kentucky Invitational)	3:43.88
DMR	Sims, Grant, Linn, Kurian	(ACC Indoor Championships)	11:45.42
High Jump	Tiffany Chavis	(Clemson Opener)	5-05.00
Long Jump	Lindsey Vincent	(Clemson Invitational)	18-11.75
Triple Jump	Mellany Stanislaus	(Kentucky Invitational)	40-00.00
Weight Throw	Alana Clooten	(Tiger Invitational)	60-09.50
Discus	Kimery Hern	(Kentucky Invitational)	148-08

%—NCAA Automatic Qualifying Mark; $—School Record; ^—NCAA Provisional Qualifying Mark; !—Track Record; #-ACC Record

2007 Outdoor Results

Schedule/Results

Date	Days	Meet	Location/Result
Mar. 23-24	Fri-Sat.	Wake Forest Open	Winston-Salem, N.C.
Mar. 30-31	**Fri.-Sat.**	**Yellow Jacket Invitational**	**Atlanta, Ga.**
April 7	Sat.	Auburn Tiger Classic	Auburn, Ala.
April 11-14	Wed.-Sat.	Sea Ray Relays	Knoxville, Tenn.
April 19-21	Thu.-Sat.	ACC Outdoor Championships	College Park, Md./4th of 12 (82 pts.)
April 26-28	Thu.-Sat.	Penn Relays	Philadelphia, Pa.
May 11-12	**Fri.-Sat.**	**Georgia Tech Invitational**	**Atlanta, Ga.**
May 25-26	Fri.-Sat.	NCAA East Region Championships	Gainesville, Fla.
June 6-9	Wed.-Sat.	NCAA Championships	Sacramento, Calif./19th of 73 (11 pts.)
June 20-24	Wed.-Sun.	USATF Jr. National Championships	Indianapolis, Ind.
June 21-24	Thu.-Sun.	USATF National Championships	Indianapolis, Ind.
July 6-8	Fri.-Sun.	Pan American Jr. Athletics Championships	Sao Paulo, Brazil

Pan American Jr. Championships Qualifiers

Samantha Musil	Discus	152-07 (2nd)

All-Americans

Ashlee Kidd	400m	51.61 (3rd)
Fatmata Fofanah	100m Hurdles	12.96 (4th)
Kimery Hern	Hammer Throw	196-07 (9th)

NCAA Championships Qualifiers

Jacqua Williams (200m), Ashlee Kidd (400m), Shantia Moss (100m HH), Fatmata Fofanah (100m HH), Kimery Hern (Hammer Throw), Samantha Musil (Discus)

NCAA Region Qualifiers

Fatmata Fofanah (100m HH), Kimery Hern (Hammer Throw, Discus), Ashlee Kidd (100m, 200m, 400m, 400m HH, 4x100m Relay), Elena Linn (3000m SC, 5000m), Shantia Moss (100m HH, 4x100m Relay), Shantrell Moss (200m, 4x100m Relay), Samantha Musil (Shot Put, Discus), Jenny Sims (1500m), Mellany Stanislaus (Triple Jump), Jacqua Williams (100m, 200m, 4x100m Relay)

ACC Champions

Ashlee Kidd (400m, 4x100m), Shantia Moss (4x100m), Shantrell Moss (4x100m), Jacqua Williams (4x100m)

All-ACC

Fatmata Fofanah	100m HH	13.16 (3rd)
Kimery Hern	Hammer Throw	193-05 (2nd)
Ashlee Kidd	200m/400m/4x100m Relay	23.20 (2nd)/52.14 (1st)/44.33 (1st)
Elena Linn	3000m Steeplechase	10:18.83 (2nd)
Shantia Moss	100m HH/4x100m Relay	12.83 (2nd)/44.33 (1st)
Shantrell Moss	4x100m Relay	44.33 (1st)
Jacqua Williams	4x100m Relay	44.33 (1st)

Season-Best Times

Event	Performer	(Meet)	Time/Score
100m	Jacqua Williams	(ACC Outdoor Championships)	11.52^
200m	Ashlee Kidd	(ACC Outdoor Championships)	23.20^
400m	Ashlee Kidd	(NCAA East Region Championships)	51.46^
800m	Jenny Sims	(Georgia Tech Invitational)	2:12.20
1500m	Jenny Sims	(Georgia Tech Invitational)	4:25.66^
3000m	Mary Chind	(Penn Relays)	9:54.94
5000m	Elena Linn	(Penn Relays)	16:42.34^
10,000m	Mary Chind	(Penn Relays)	36:29.26
100m HH	Shantia Moss	(ACC Outdoor Championships)	12.83^
400 HH	Ashlee Kidd	(Sea Ray Relays)	59.36^
3000m SC	Elena Linn	(ACC Outdoor Championships)	10:18.83^
4x100m Relay	Shantia Moss, Kidd, Shantrell Moss, Williams	(ACC Outdoor Championships)	44.33^#
4x400m Relay	Grant, Vincent, Griggs, Kidd	(ACC Outdoor Championships)	3:41.97^
Sprint Medley Relay	Kidd, Griggs, Grant, Sims	(Penn Relays)	4:00.86
Long Jump	Lindsey Vincent	(ACC Outdoor Championships)	19-02.00
Triple Jump	Mellany Stanislaus	(ACC Outdoor Championships)	40-11.75^
Shot Put	Samantha Musil	(Yellow Jacket Invitational)	47-08.50^
Discus	Samantha Musil	(NCAA Outdoor Championships)	167-05^
Hammer Throw	Kimery Hern	(NCAA Outdoor Championships)	196-07^$

$—School Record; ^—NCAA Region Qualifying Mark; # - Track Record

Tech at the Championships

Indoor ACC Championships

Year	Place	Points	Champion (Points)	Site
1987	4th	35	Virginia (132)	Johnson City, Tenn.
1988	5th	29	North Carolina (172)	Johnson City, Tenn.
1989	5th	49	North Carolina (143)	Johnson City, Tenn.
1990	4th	41	North Carolina (177)	Johnson City, Tenn.
1991	5th	22	North Carolina (150)	Johnson City, Tenn.
1992	4th	57	Clemson (107)	Johnson City, Tenn.
1993	5th	48	North Carolina (142)	Johnson City, Tenn.
1994	5th	57	North Carolina (152)	Greensboro, N.C.
1995	4th	65	North Carolina (192)	Greensboro, N.C.
1996	6th	38	North Carolina (192)	Greensboro, N.C.
1997	7th	38	North Carolina (163)	Greensboro, N.C.
1998	3rd	61	North Carolina (184)	Blacksburg, Va.
1999	3rd	91	North Carolina (121)	Blacksburg, Va.
2000	4th	61	North Carolina (158)	Blacksburg, Va.
2001	3rd	83.5	North Carolina (144)	Blacksburg, Va.
2002	1st	122	Georgia Tech (122)	Chapel Hill, N.C.
2003	2nd	110.5	North Carolina (129.5)	Chapel Hill, N.C.
2004	2nd	109	North Carolina (124.5)	Clemson, S.C.
2005	3rd	98	Miami (138)	Chapel Hill, N.C.
2006	5th	67.5	Miami (117)	Blacksburg, Va.
2007	7th	49	Virginia Tech (136)	Clemson, S.C.

Outdoor ACC Championships

Year	Place	Points	Champion (Points)	Site
1986	6th	28	Virginia (217)	Chapel Hill, N.C.
1987	4th	71	Virginia (185)	Atlanta, Ga.
1988	3rd	66	North Carolina (226)	Durham, N.C.
1989	4th	72	North Carolina (193)	Charlottesville, Va.
1990	4th	42	North Carolina (217)	Clemson, S.C.
1991	4th	44	Clemson (178)	Chapel Hill, N.C.
1992	5th	75	North Carolina (171)	Tallahassee, Fla.
1993	6th	47.5	North Carolina (198)	Chapel Hill, N.C.
1994	5th	55	North Carolina (242)	Raleigh, N.C.
1995	7th	41	North Carolina (199)	Winston-Salem, N.C.
1996	7th	44	North Carolina (186)	College Park, Md.
1997	6th	69	North Carolina (199)	Atlanta, Ga.
1998	4th	97	North Carolina (187)	Orlando, Fla.
1999	6th	85	Clemson (142.5)	Clemson, S.C.
2000	6th	60	Florida State (192)	Durham, N.C.
2001	5th	76	North Carolina (181)	Orlando, Fla.
2002	3rd	127	North Carolina (176.5)	Charlottesville, Va.
2003	5th	64	North Carolina (238)	Raleigh, N.C.
2004	2nd	146	North Carolina (186.5)	Chapel Hill, N.C.
2005	3rd	112	Miami (142)	Tallahassee, Fla.
2006	4th	86	Miami (154)	Winston-Salem, N.C.
2007	4th	82	Virginia Tech (144.50)	College Park, Md.

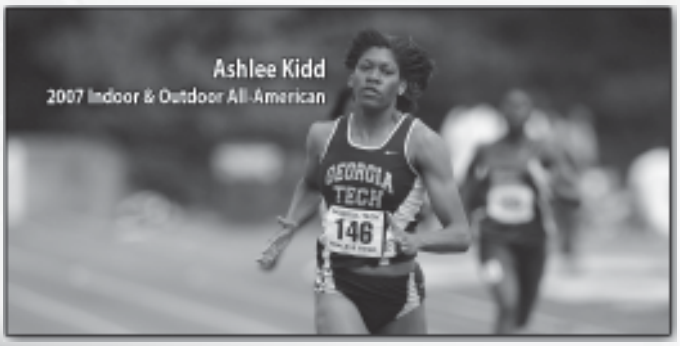

Indoor NCAA Championships

Year	Place	Points	Site
1992	T-7th	18	Indianapolis, Ind.
1993	T-27th	4	Indianapolis, Ind.
1994	T-23rd	8	Indianapolis, Ind.
1996	T-41st	3	Indianapolis, Ind.
1998	T-27th	8	Indianapolis, Ind.
1999	T-13th	13	Indianapolis, Ind.
2000	T-50th	2	Fayetteville, Ark.
2004	T-21st	10	Fayetteville, Ark.
2005	T-21st	10	Fayetteville, Ark.
2006	T-26th	8	Fayetteville, Ark.
2007	14th	16	Fayetteville, Ark.

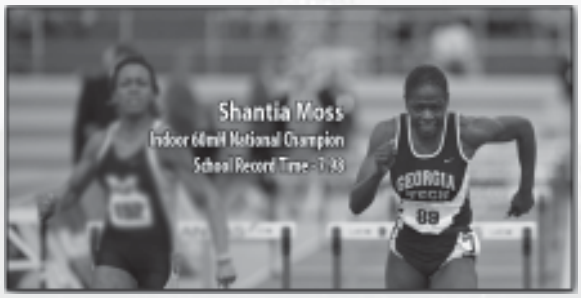

Outdoor NCAA Championships

Year	Place	Points	Site
1987	T-30th	7	Baton Rouge, La.
1990	T-56th	2	Durham, N.C.
1991	T-58th	1	Eugene, Ore.
1992	T-29th	6	Austin, Texas
1993	T-26th	8	New Orleans, La.
1994	T-29th	8	Boise, Idaho
1998	T-29th	8	Buffalo, N.Y.
1999	T-30th	9	Boise, Idaho
2002	T-64th	1	Baton Rouge, La.
2003	T-36th	7	Sacramento, Calif.
2004	T-15th	15	Austin, Texas
2005	T-18th	12	Sacramento, Calif.
2006	T-47th	4	Sacramento, Calif.
2007	T-19th	11	Sacramento, Calif.

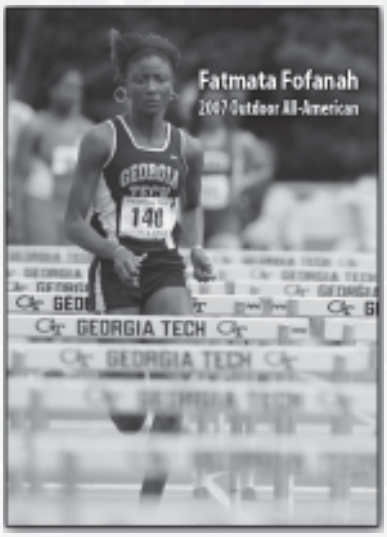

All-Time Records

Indoor Records

Event	Mark	Record Holder	Year
55m	6.83	Andriane Lapsley	2006
60y	6.84	Kathy Harrison	1987
60m	7.26	Andria King	1999
200m	23.37	Ashlee Kidd	2006
400m	51.96	Ashlee Kidd	2007
500m	1:12.26	Kathy Harrison	1987
600y	1:20.80	Kathy Harrison	1987
600m	1:33.92	Tiffany Giles	1999
800m	2:06.85	Sara Pardue	2002
1000y	2:32.84	Bridget Koster	1987
1000m	2:50.34	Bridget Koster	1987
1500m	4:30.19	Bridget Koster	1987
Mile	4:45.17	Beth Mallory	1996
3000m	9:22.89	Renee Metivier	2002
5000m	16:12.26	Renee Metivier	2002
55mH	7.47	Andria King	1998
60mH	7.98	Shantia Moss	2007
4x400m	3:39.71	J. Jones, A. Dempsey, S. O'Neal, N. Pasha	1992
Mile Relay	3:39.91	J. Jones, S. O'Neal, A. Dempsey, N. Pasha	1992
2-Mile Relay	8:54.81	A. Ylipahkala, M. Linihan, B. Koster, S. O'Neal	1989
DMR	11:21.48	S. Pardue, C. Renfroe N.Campbell, B. Megesi	2000
4x1600m	21:08.34	B. Mallory, T. Harrell, C. Stroud, M.Sullivan	1994
High Jump	6-3.50	Chaunte Howard	2004, '05
Long Jump	20-5.75	Mishanta Reyes	2001
Triple Jump	44-9.75	Brandy Depland	2006
Pole Vault	13-2.50	Jessica Graff	2003
Shot Put	48-4	Dana Hall	2002
Weight Throw	61-0	Angela Levens	2002
Pentathlon	3659	Lauren Reimer	2004

Outdoor Records

Event	Mark	Record Holder	Year
100m	11.26	Andria King	1999
200m	22.90	Andria King	1999
400m	51.30	Nelrae Pasha	1993
800m	2:04.63	Becky Megesi	1999
1500m	4:19.91	Nicole Campbell	2002
3000m	9:23.5	Bridget Koster	1988
5000m	16:13.75	Renee Metivier	2002
10,000m	33:57.12	Katie Griffin	2002
100mH	12.86	Andria King	1998
400mH	57.59	Kathy Harrison	1987
3000m SC	10:12.85	Renee Metivier	2002
4x100m	44.00	D. Rogers, A. Kidd, A. Lapsley, A. Rhett	2004
4x200m	1:33.51	D. Rogers, A. Kidd A. Lapsley, Trell Moss	2005
4x400m	3:33.85	J. Jones, S. O'Neal A. Dempsey, N. Pasha	1992
4x800m	8:56.94	B. Megesi, N. Campbell S. Pardue, N. Simmons	1998
4x1500m	18:26.61	B. Mallory, M. Sullivan C. Stroud, E. Stewart	1995
4x1600m	19:31.37	L. Lisska, A. Dock, R. Caruso, K. Griffin	2000
Sprint Medley	3:47.53	J. Jones, A. Dempsey N. Pasha, S. O'Neal	1992
DMR	11:22.48	S. O'Neal, N. Pasha, A. Ylipahkala, B. Koster	1989
Shuttle Hurdle	53.70	Tia Moss, F. Fofanah A. Lapsley, C. Howard	2005
High Jump	6-6	Chaunte Howard	2004
Long Jump	20-7.75	Jessica DeFreitas	2003
Triple Jump	43-10.50	Kathy Harrison	1987
Pole Vault	12-4.0	Jodie Nettles	2001
Shot Put	47-10.50	Dana Hall	2002
Discus	170-9	Dore Madere	2005
Hammer	196-07	Kimery Hern	2007

All-Time Top Indoor Performers

60 Meters
Andria King
1999

7.26	Andria King	1999
7.30	Adriane Lapsley	2006
(7.36)	Kathy Harrison	1987
7.41	Amandi Rhett	'02, '03
(7.41)	Natasha Alleyne	1992

800 Meters
Sara Pardue
2002

2:06.85	Sara Pardue	2002
2:07.03	Shellie O'Neal	1992
2:08.18	Nicole Campbell	2002
2:11.30	Jenny Sims	2004
2:11.90	Becky Megesi	2000

5000 Meters
Renee Metivier
2002

16:12.26	Renee Metivier	2002
16:37.80	Amy Dock	2001
16:45.89	Tracey Harrell	1994
16:53.27	Katie Griffin	2002
17:14.58	Amy Wendt	1989

Ashlee Kidd

Sarah Pardue

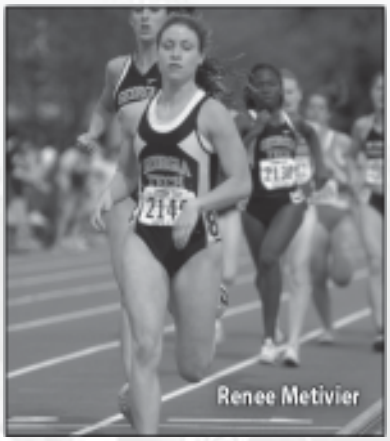

Renee Metivier

200 Meters
Ashlee Kidd
2006

23.37	Ashlee Kidd	2006
23.52	Andria King	1999
23.90	Adriane Lapsley	2006
23.93	Amandi Rhett	2004
24.10	Shantrell Moss	2006

Mile
Beth Mallory
1996

4:45.17	Beth Mallory	1996
4:46.04	Anne Ylipahkala	1989
4:46.32	Bridget Koster	1988
4:47.57	Colleen Stroud	1994
4:48.32	Becky Megesi	2000

60-Meter Hurdles
Shantia Moss
2007

7.98	Shantia Moss	2007
8.00	Andria King	1999
8.21	Dana Rogers	2005
8.22	Fatmata Fofanah	2006
(8.29)	AuDrey Dempsey	1992

400 Meters
Ashlee Kidd
2007

51.96	Ashlee Kidd	2007
52.71	Janeen Jones	1994
52.88	Nelrae Pasha	1992
54.77	Shanta Smith	2004
54.97	Tiffany Giles	1999

3000 Meters
Renee Metivier
2002

9:22.89	Renee Metivier	2002
9:31.80	Bridget Koster	1989
9:38.58	Amy Dock	2002
9:44.46	Katie Griffin	2002
9:44.50	Beth Mallory	1996

4 x 400-Meter Relay
1992

3:39.71	1992
3:40.10	1992
3:43.56	1992
3:43.88	2007
3:44.12	1992

All-Time Top Indoor Performers

Distance Medley Relay
2000

11:21.48 2000
11:22.84 2000
11:29.45 1995
11:35.24 1996
11:41.71 2002

Long Jump
Mishanta Reyes
2001

20-5.75 ..... Mishanta Reyes 2001
20-5 ..... Jessica DeFreitas 2003
20-4 ..... Kathy Harrison 1987
20-1 ..... Chaunte Howard 2004
19-9.75 ..... Brandy Depland 2003

Weight Throw
Angela Levens
2002

61-0 ..... Angela Levens 2002
60-9.50 ..... Alana Clooten 2007
56-3.75 ..... Kimery Hern 2007
54-7.50 ..... Dore Madere 2005
52-10.25 ..... Simone Parker 2004

High Jump
Chaunte Howard
2004, '05

6-3.50 ..... Chaunte Howard . '04, '05
6-2.25 ..... Natasha Alleyne 1992
6-0 ..... Lynn Houston 1999
5-9.75 ..... Jamie Ostrov 2002
5-8 ..... Jennifer Ledbetter .. 2001

Triple Jump
Brandy Depland
2006

44-9.75 ..... Brandy Depland 2006
43-4.50 ..... Shanta Smith 2004
42-6.75 ..... Jessica DeFreitas 2003
42-2.50 ..... Chaunte Howard 2004
41-9.75 ..... Natasha Alleyne 1992

Pentathlon
Lauren Reimer
2004

3659 ..... Lauren Reimer 2004
3467 ..... Alex Van Heuven 2006
3031 ..... Ashley McNeill 2005

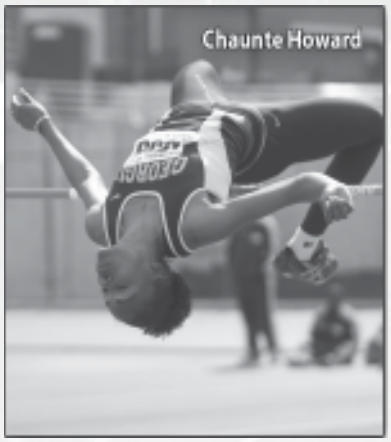

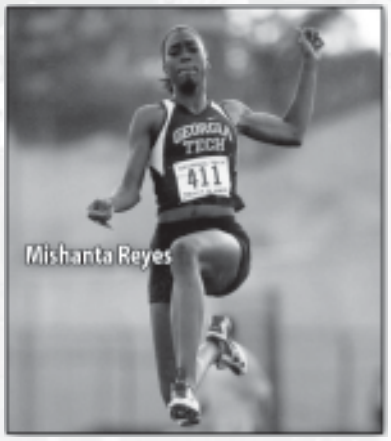

Pole Vault
Jessica Graff
2003

13-2.50 ..... Jessica Graff 2003
11-10 ..... Jodie Nettles 2001
11-1.75 ..... Kira Barcus 2004
9-6 ..... Melissa Einbinder 2003

Shot Put
Dana Hall
2002

48-4 ..... Dana Hall 2002
45-3.75 ..... Cassandra Worthy 2002
45-0.25 ..... Jewel Welch 2006
44-7.00 ..... Lauren Reimer 2004
43-5.75 ..... Be-Atrice Sams . 1993, '95

Marks in parentheses were converted.

All-Time Top Outdoor Performers

100 Meters
Andria King
1999

11.26	Andria King	1999
11.29	Amandi Rhett	2004
11.36	Adriane Lapsley	2005
11.52	Jacqua Williams	2007
11.58	Ashlee Kidd	2007

1500 Meters
Nicole Campbell
2002

4:19.91	Nicole Campbell	2002
4:20.17	Becky Megesi	1999
4:21.84	Anne Ylipahkala	1989
4:23.3	Bridget Koster	1988
4:25.66	Jenny Sims	2007

10,000 Meters
Katie Griffin
2002

33:57.12	Katie Griffin	2002
34:27.50	Tracey Harrell	1994
34:41.30	Judy Johnson	2000
35:09.94	Amy Dock	2001
35:26.99	Mary Sullivan	1995

200 Meters
Andria King
1999

22.90	Andria King	1999
23.20	Ashlee Kidd	2007
23.23	Adriane Lapsley	2006
23.24	Amandi Rhett	2004
23.46	Janeen Jones	1994

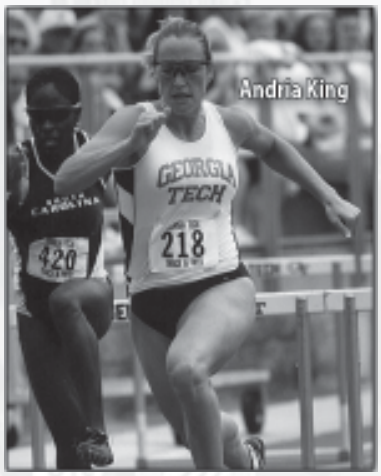

100-Meter Hurdles
Andria King
1999

12.86	Andria King	1999
13.08	Shantia Moss	2006
13.20	Fatmata Fofanah	2006
13.27	Dana Rogers	2005
13.36	Kelli Robinson	1993

400 Meters
Nelrae Pasha
1993

51.30	Nelrae Pasha	1993
51.46	Ashlee Kidd	2007
51.47	Janeen Jones	1994
53.26	Kathy Harrison	1987
53.38	Shanta Smith	2004

3000 Meters
Bridget Koster
1988

9:23.50	Bridget Koster	1988
9:32.55	Renee Metivier	2002
9:34.46	Beth Mallory	1997
9:34.94	Becky Megesi	1999
9:40.10	Michele Linihan	1988

400-Meter Hurdles
Kathy Harrison
1987

57.59	Kathy Harrison	1987
57.63	Audrey Dempsey	1992
58.19	Andria King	1998
59.36	Ashlee Kidd	2007
1:00.07	Pam Thomas	1989

800 Meters
Becky Megesi
1999

2:04.63	Becky Megesi	1999
2:04.85	Nicole Campbell	2002
2:04.85	Shellie O'Neal	1992
2:06.14	Sara Pardue	2002
2:09.00	Jenny Sims	2004

5000 Meters
Renee Metiver
2002

16:13.75	Renee Metivier	2002
16:18.43	Karen Hoffman	1990
16:20.7	Bridget Koster	1988
16:39.7	Tracey Harrell	1994
16:42.32	Amy Dock	2001

3000-Meter Steeplechase
Renee Metivier
2002

10:12.85	Renee Metivier	2002
10:18.83	Elena Linn	2007
11:01.03	Katina Zuganelis	2007
11:14.57	Amy Edwards	2001
11:19.37	Christina Frey	2001

All-Time Top Outdoor Performers

4 x 100-Meter Relay
2004

44.00		2004
44.02		2006
44.16		2006
44.18		2004
44.23		2006

Long Jump
Jessica DeFreitas
2003

20-7.75	Jessica DeFreitas	2003
20-6.50	Mishanta Reyes	2002
20-5.25	Brandy Depland	2006
20-3.75	Chaunte Howard	2004
20-1.75	Kathy Harrison	1986

Discus
Dore Madere
2005

170-09	Dore Madere	2005
167-05	Samantha Musil	2007
161-03	Simone Parker	2004
158-02	Kimery Hern	2006
155-02	Jewel Welch	2006

4 x 400-Meter Relay
1992

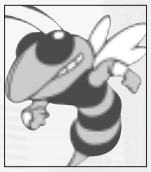

3:33.85		1992
3:34.06		1992
3:34.51		1992
3:34.91		1991
3:38.49		1991

Triple Jump
Kathy Harrison
1987

43-10.50	Kathy Harrison	1987
43-5.75	Brandy Depland	2006
43-2.25	Shanta Smith	2003
42-5.25	Chaunte Howard	2004
42-0.50	Natasha Alleyne	1991

Javelin
Robin Swats
1988

137-04	Robin Swats	1988
134-08	Kelly Evans	1999
124-01	Lauren Reimer	2004
121-10	Pam Thomas	1988
119-6	Dana Hall	2002
	Maja Pachale	2002

High Jump
Chaunte Howard
2004

6-6.00	Chaunte Howard	2004
5-11.75	Natasha Alleyne	1991
5-10.75	Lynn Houston	1996
5-9.75	Jennifer Ledbetter	2002
5-8.50	Jamie Ostrov	2001

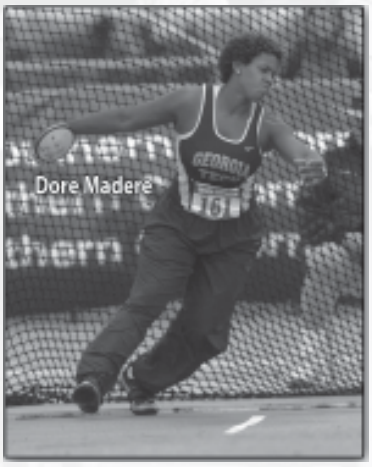

Hammer Throw
Kimery Hern
2007

196-07	Kimery Hern	2007
174-02	Alana Clooten	2006
174-01	Dore Madere	2005
170-9	Angela Levens	2002
163-1	Simone Parker	2004

Pole Vault
Jodie Nettles
2001

12-4	Jodie Nettles	2001
11-6.25	Kira Barcus	2003

Shot Put
Dana Hall
2002

47-10.50	Dana Hall	2002
47-8.50	Samantha Musil	2007
47-2.50	April Phillips	2006
46-1.50	Cassandra Worthy	2001
45-3.50	Jewel Welch	2006

Heptathlon
Lauren Reimer
2004

4973	Lauren Reimer	2004
4893	Pam Thomas	1988
4535	Alex Van Heuven	2004
4485	Julie Conlon	2001
4270	Wanda Durden	1987

Honor Roll

NCAA Champions

Year	Name	Event	Performance
1992 (I)	Natasha Alleyne	High Jump	6-2.25
2004 (I)	Chaunte Howard	High Jump	6-3.50
2004 (O)	Chaunte Howard	High Jump	6-4.00
2005 (I)	Chaunte Howard	High Jump	6-3.50
2007 (I)	Shantia Moss	60m HH	7.98

All-Americans

Year	Name	Event	Performance
1987 (O)	Kathy Harrison	Triple Jump	43-10.50 (4th)
	Kathy Harrison	400m IH	58.04 (7th)
1989 (I)	Shellie O'Neal	800m	2:10.38 (7th)
1990 (O)	Karen Hoffman	5000m	16:18.43 (7th)
1991 (O)	Janeen Jones	4x400m Relay	3:42.28
	Shellie O'Neal	4x400m Relay	
	Melissa Edwards	4x400m Relay	
	Nelrae Pasha	4x400m Relay	
	Nelrae Pasha	400m	53.81
	Shellie O'Neal	800m	2:08.68
1992 (I)	Natasha Alleyne	High Jump	6-2.25 (1st)
	Nelrae Pasha	400m	52.88 (2nd)
	Shellie O'Neal	800m	2:07.03
1992 (O)	Nelrae Pasha	400m	51.59 (3rd)
1993 (I)	Nelrae Pasha	400m	52.99 (4th)
1993 (O)	Nelrae Pasha	400m	51.68 (2nd)
	Janeen Jones	400m	53.20 (T)
1994 (I)	Janeen Jones	400m	52.71 (5th)
1994 (O)	Janeen Jones	400m	51.85 (T)
1996 (I)	Beth Mallory	Mile	4:45.17 (6th)
1997 (O)	Andria King	100m HH	13.30 (S)
1998 (I)	Andria King	55m HH	7.47 (2nd)
1998 (O)	Andria King	100m HH	13.17 (2nd)
1999 (I)	Andria King	60m HH	8.02 (2nd)
	Lynn Houston	High Jump	6-0.00 (4th)
1999 (O)	Andria King	100m HH	12.87 (2nd)
	Becky Megesi	1500m	4:28.15 (8th)
2000 (I)	Sara Pardue	800m	2:06.89
	Sara Pardue	Distance Medley	11:21.48 (7th)
	Coquese Renfroe	Distance Medley	
	Nicole Campbell	Distance Medley	
	Becky Megesi	Distance Medley	
2002 (I)	Renee Metivier	3000m	9:23.00 (11th)
	Renee Metivier	5000m	16:35.27 (9th)
2002 (O)	Renee Metivier	5000m	16:31.75 (7th)
2003 (I)	Chaunte Howard	High Jump	5-10.75 (10th)
2003 (O)	Chaunte Howard	High Jump	6-1.50 (Tie 2nd)
2004 (I)	Chaunte Howard	High Jump	6-3.50 (1st)
2004 (O)	Chaunte Howard	High Jump	6-4.00 (1st)
	Dana Rogers	4x100m Relay	44.25 (6th)
	Ashlee Kidd	4x100m Relay	
	Adriane Lapsley	4x100m Relay	
	Amandi Rhett	4x100m Relay	
	Amandi Rhett	100m	11.29 (10th)
	Amandi Rhett	200m	23.56 (8th)
2005 (I)	Chaunte Howard	High Jump	6-3.50 (1st)
	Ashlee Kidd	400m	53.25 (9th)
	Dana Rogers	60m Hurdles	8.27 (12th)
2005 (O)	Brandy Depland	Triple Jump	41-11.25 (11th)
	Chaunte Howard	High Jump	6-1.25 (2nd)
	Ashlee Kidd	400m	51.87 (5th)
	Dana Rogers	4x100m Relay	44.68 (9th)
	Ashlee Kidd	4x100m Relay	
	Adriane Lapsley	4x100m Relay	
	Shantrell Moss	4x100m Relay	
2006 (I)	Brandy Depland	Triple Jump	44-9.75 (2nd)
	Adriane Lapsley	60m	7.30 (11th)
	Shanita Moss	60m HH	8.19 (10th)
2006 (O)	Brandy Depland	Triple Jump	41-11.50 (10th)
	Ashlee Kidd	400m	51.57 (5th)
	Shantia Moss	100m HH	13.18 (10th)
2007 (I)	Shantia Moss	60m HH	7.98 (1st)
	Ashlee Kidd	400m	51.96 (3rd)
2007 (O)	Fatmata Fofanah	100m HH	12.96 (4th)
	Kimery Hern	Hammer Throw	196-07 (9th)
	Ashlee Kidd	400m	51.61 (3rd)

NCAA Qualifiers

Year	Name	Event
1987 (I)	Kathy Harrison	55m
	Kathy Harrison	Long Jump
	Kathy Harrison	60y
1987 (O)	Kathy Harrison	400m
	Kathy Harrison	400m IH
	Kathy Harrison	Triple Jump
1988 (O)	Bridget Koster	5000m
1989 (I)	Shellie O'Neal	800m
1989 (O)	Bridget Koster	3000m
1990 (I)	Shellie O'Neal	800m
1990 (O)	Natasha Alleyne	Triple Jump
	Shellie O'Neal	800m
	Karen Hoffman	5000m
1991 (I)	Shellie O'Neal	800m
1991 (O)	Janeen Jones	4x400m Relay
	Shellie O'Neal	4x400m Relay
	Melissa Edwards	4x400m Relay
	Nelrae Pasha	4x400m Relay
	Shellie O'Neal	800m
	Nelrae Pasha	400m
1992 (I)	Natasha Alleyne	High Jump
	Shellie O'Neal	800m
	Nelrae Pasha	400m
	Janeen Jones	4x400m Relay
	Audrey Dempsey	4x400m Relay
	Shellie O'Neal	4x400m Relay
	Nelrae Pasha	4x400m Relay
1992 (O)	Audrey Dempsey	400m IH
	Janeen Jones	400m
	Shellie O'Neal	800m
	Nelrae Pasha	400m
	Janeen Jones	4x400m Relay
	Shellie O'Neal	4x400m Relay
	Audrey Dempsey	4x400m Relay
	Nelrae Pasha	4x400m Relay
1993 (I)	Nelrae Pasha	400m
	Kelli Robinson	55m HH
1993 (O)	Nelrae Pasha	400m
	Janeen Jones	400m
	Kelli Robinson	100m HH
1994 (I)	Janeen Jones	400m
	Colleen Stroud	Mile
1994 (O)	Janeen Jones	400m
	Tracey Harrell	10,000m
1995 (O)	Mary Sullivan	10,000m
1996 (I)	Beth Mallory	Mile
1997 (O)	Andria King	100mH
	Beth Mallory	3000m
1998 (I)	Andria King	55m HH
1998 (O)	Andria King	100m HH
1999 (I)	Andria King	60m HH
	Lynn Houston	High Jump
1999 (O)	Andria King	100m HH/200m
	Becky Megesi	800m/1500m
2000 (I)	Sara Pardue	800m/Distance Medley
	Coquese Renfroe	Distance Medley
	Nicole Campbell	Distance Medley
	Becky Megesi	Distance Medley
2000 (O)	Becky Megesi	800m
	Sara Pardue	800m
2001 (I)	Mishanta Reyes	Long Jump
2002 (I)	Renee Metivier	3000m/5000m
	Sara Pardue	800m
2002 (O)	Nicole Campbell	800m
	Katie Griffin	10,000m
	Alisha McClinton	100m HH
	Renee Metivier	5000m

	Sara Pardue	800m
	Amandi Rhett	100m
2003 (I)	Jessica Graff	Pole Vault
	Chaunte Howard	High Jump
2003 (O)	Chaunte Howard	High Jump
	Amandi Rhett	100m
	Amandi Rhett	200m
	Shanta Smith	Triple Jump
	Dana Rogers	4x100m Relay
	Adriane Lapsley	4x100m Relay
	Jessica DeFreitas	4x100m Relay
	Amandi Rhett	4x100m Relay
2004 (I)	Chaunte Howard	High Jump
	Ashlee Kidd	400m
	Shanta Smith	Triple Jump
2004 (O)	Brandy Depland	Triple Jump
	Chaunte Howard	High Jump
	Ashlee Kidd	400m
	Ashlee Kidd	4x100m Relay
	Adriane Lapsley	4x100m Relay
	Amandi Rhett	100m
	Amandi Rhett	200m
	Amandi Rhett	4x100m Relay
	Dana Rogers	4x100m Relay
2005 (I)	Chaunte Howard	High Jump
	Ashlee Kidd	400m
	Dana Rogers	60m HH
2005 (O)	Brandy Depland	Triple Jump
	Fatmata Fofanah	100m HH
	Chaunte Howard	High Jump
	Ashlee Kidd	400m
	Ashlee Kidd	4x100m Relay
	Adriane Lapsley	4x100m Relay
	Dore Madere	Discus
	Shantia Moss	100m HH
	Shantrell Moss	4x100m Relay
	Dana Rogers	4x100m Relay
2006 (I)	Brandy Depland	Triple Jump
	Fatmata Fofanah	60m HH
	Ashlee Kidd	400m
	Adriane Lapsley	60m
	Shantia Moss	60m HH
2006 (O)	Brandy Depland	Triple Jump
	Fatmata Fofanah	100m HH
	Ashlee Kidd	400m, 4x100m Relay
	Adriane Lapley	200m, 4x100m Relay
	Shantia Moss	100m HH, 4X100m Relay
	Jacqua Williams	4x100m Relay
2007 (I)	Ashlee Kidd	400m, 200m
	Shantia Moss	60m HH
2007 (O)	Fatmata Fofanah	100m HH
	Kimery Hern	Hammer Throw
	Ashlee Kidd	400m
	Shantia Moss	100m HH
	Samantha Musil	Discus
	Jacqua Williams	200m

NCAA East All-Region

Year	Name	Event	
2003 (O)	Chaunte Howard	High Jump	5-9.50 (4th)
	Amandi Rhett	100m	11.59 (7th)
	Amandi Rhett	200m	23.80 (6th)
	Dana Rogers	100m HH	13.67 (7th)
	Dana Rogers	4x100m Relay	44.56 (5th)
	Adriane Lapsley	4x100m Relay	
	Jessica DeFreitas	4x100m Relay	
	Amandi Rhett	4x100m Relay	
2004 (O)	Brandy Depland	Triple Jump	42-9.75 (6th)
	Chaunte Howard	High Jump	6-3.25 (1st)
	Ashlee Kidd	400m	51.76 (2nd)
	Amandi Rhett	100m	11.58 (5th)
	Dana Rogers	4x100m Relay	44.00 (3rd)
	Ashlee Kidd	4x100m Relay	
	Adriane Lapsley	4x100m Relay	
	Amandi Rhett	4x100m Relay	
2005 (O)	Brandy Depland	Triple Jump	42-7.00 (5th)
	Fatmata Fofanah	100m HH	13.52 (8th)
	Chaunte Howard	High Jump	6-2.75 (1st)
	Chaunte Howard	Long Jump	19-10.25 (8th)
	Ashlee Kidd	400m	52.12 (3rd)
	Adriane Lapsley	100m	11.57 (6th)
	Adriane Lapsley	200m	23.77 (8th)
	Dore Madere	Discus	170-09 (3rd)
	Shantia Moss	100m HH	13.38 (6th)
	Dana Rogers	4x100m Relay	44.96 (4th)
	Ashlee Kidd	4x100m Relay	
	Adriane Lapsley	4x100m Relay	
	Chaunte Howard	4x100m Relay	
2006 (O)	Fatmata Fofanah	100m HH	13.20 (6th)
	Ashlee Kidd	400m	51.58 (3rd)
	Adriane Lapsley	100m	11.41 (6th)
	Adriane Lapsley	200m	23.54 (8th)
	Shantia Moss	100m HH	13.12 (4th)
	Shantia Moss	4x100m Relay	44.23 (4th)
	Ashlee Kidd	4x100m Relay	
	Adriane Lapsley	4x100m Relay	
	Jacqua Williams	4x100m Relay	
2007 (O)	Fatmata Fofanah	100m HH	13.40 (6th)
	Kimery Hern	Hammer	189-04 (5th)
	Ashlee Kidd	400m	51.46 (3rd)
	Shantia Moss	100m HH	13.16 (4th)
	Samantha Musil	Discus	165-08 (7th)
	Jacqua Williams	100m	11.88 (8th)
	Jacqua Williams	200m	23.95 (7th)

ACC Champions

Year	Name	Event	Performance
1987 (I)	Kathy Harrison	Long Jump	20-4
1987 (O)	Kathy Harrison	400m	52.69
	Kathy Harrison	400m IH	57.59
	Kathy Harrison	Triple Jump	42-4.75
1989 (I)	Anne Ylipahakala	Two Mile Relay	8:54.81
	Michele Linihan	Two Mile Relay	
	Bridget Koster	Two Mile Relay	
	Shellie O'Neal	Two Mile Relay	
1989 (O)	Anne Ylipahkala	1500m	4:23.95
	Pam Thomas	400m IH	60.07
1990 (O)	Natasha Alleyne	High Jump	5-8.50
1991 (O)	Nelrae Pasha	400m	52.92
1992 (I)	Natasha Alleyne	High Jump	6-2.25
	Nelrae Pasha	400m	53.43
	Janeen Jones	Mile Relay	3:39.91
	Shellie O'Neal	Mile Relay	
	Audrey Dempsey	Mile Relay	
	Nelrae Pasha	Mile Relay	
1992 (O)	Audrey Dempsey	100m HH	13.52
	Nelrae Pasha	400m	52.11
	Shellie O'Neal	800m	2:05.91
	Nelrae Pasha	4x400m Relay	3:34.06
	Janeen Jones	4x400m Relay	
	Shellie O'Neal	4x400m Relay	
	Audrey Dempsey	4x400m Relay	
1993 (I)	Nelrae Pasha	400m	52.99
1993 (O)	Nelrae Pasha	400m	51.90
	Kelli Robinson	100m HH	13.45
	Telsie Andrews	4x400m Relay	3:43.80
	Jameka Reed	4x400m Relay	
	Tahirah Tucker	4x400m Relay	
	Nelrae Pasha	4x400m Relay	
1994 (I)	Janeen Jones	400m	55.49
	Tracey Harrell	5000m	16:50.78
	Colleen Stroud	Mile	4:56.63

Honor Roll

ACC Champions (continued)

1994 (O)	Janeen Jones	200m	23.46
	Janeen Jones	400m	52.20
	Tracey Harell	10,000m	34:27.50
1995 (I)	Beth Mallory	Mile	4:51.17
	Elizabeth Stewart	Distance Medley	11:53.70
	Tahirah Tucker	Distance Medley	
	Linda Lisska	Distance Medley	
	Beth Mallory	Distance Medley	
1996 (I)	Lynn Houston	High Jump	5-10.75
1996 (O)	Lynn Houston	High Jump	5-10.75
1997 (I)	Lynn Houston	High Jump	5-09.75
1997 (O)	Lynn Houston	High Jump	5-10.00
1998 (I)	Beth Mallory	Mile	4:54.32
	Nicole Campbell	Distance Medley	11:49.55
	Tahira Anderson	Distance Medley	
	Nia Simmons	Distance Medley	
	Beth Mallory	Distance Medley	
1998 (O)	Andria King	100m HH	12.99
	Becky Megesi	1500m	4:31.98
	Rose Hunter	4x400m Relay	3:42.00
	Andria King	4x400m Relay	
	Nia Simmons	4x400m Relay	
	Coquese Renfroe	4x400m Relay	
1999 (I)	Andria King	60m	7.26
	Andria King	60m HH	8.16
1999 (O)	Andria King	100m	11.26
	Andria King	200m	22.90
	Andria King	100m HH	12.98
	Becky Megesi	1500m	4:25.86
2000 (I)	Sara Pardue	800m	2:08.86
2001 (I)	Alisha McClinton	60m	7.53
	Mishanta Reyes	Long Jump	20-5.75
2002 (I)	Shanta Smith	Triple Jump	41-10.75
	Dana Rogers	4x400m Relay	3:46.01
	Nicole Campbell	4x400m Relay	
	Jessica DeFreitas	4x400m Relay	
	Shanta Smith	4x400m Relay	
2002 (O)	Jennifer Ledbetter	High Jump	5-9.75
2003 (I)	Chaunte Howard	High Jump	6-0.00
	Amandi Rhett	60m	7.42
	Shanta Smith	Triple Jump	42-5.50
2003 (O)	Chaunte Howard	High Jump	6-0.00
2004 (I)	Chaunte Howard	High Jump	6-2.75
	Ashlee Kidd	400m	53.50
2004 (O)	Chaunte Howard	High Jump	6-4.75
	Ashlee Kidd	200m	23.53
	Ashlee Kidd	400m	52.40
	Lauren Reimer	Heptathlon	4973
	Amandi Rhett	100m	11.77
2005 (I)	Chaunte Howard	High Jump	6-2.75
	Adriane Lapsley	60m	7.45
	Dana Rogers	60m HH	8.26
2005 (O)	Fatmata Fofanah	100m HH	13.32
	Chaunte Howard	High Jump	6-4.50
	Adriane Lapsley	90m	10.38
	Dana Rogers	4x100m Relay	44.26
	Ashlee Kidd	4x100m Relay	
	Adriane Lapsley	4x100m Relay	
	Shantrell Moss	4x100m Relay	
2006 (I)	Ashlee Kidd	200m	23.37
	Ashlee Kidd	400m	53.61
	Adriane Lapsley	60m	7.37
2006 (O)	Adriane Lapsley	100m	11.51
	Shanita Moss	100m HH	13.18
	Ashlee Kidd	4x100m Relay	44.41
	Adriane Lapsley	4x100m Relay	
	Shantia Moss	4x100m Relay	
	Jacqua Williams	4x100m Rekay	
2007 (I)	Ashlee Kidd	200m	23.75
	Ashlee Kidd	400m	53.54
	Shantia Moss	60m HH	8.03
2007 (O)	Ashlee Kidd	400m	52.14
	Ashlee Kidd	4x100m Relay	44.33
	Shantia Moss	4x100m Relay	
	Shantrell Moss	4x100m Relay	
	Jacqua Williams	4x100m Relay	

All-ACC Performers

Year	Name	Event	Performance
1986 (O)	Kathy Harrison	100m	12.11 (2nd)
	Kathy Harrison	Long Jump	20-1.75 (2nd)
1987 (I)	Kathy Harrison	Long Jump	20-4.00 (1st)
	Kathy Harrison	600y	1:20.80 (2nd)
	Kathy Harrison	60y	6.94 (2nd)
1987 (O)	Kathy Harrison	400m	52.69 (1st)
	Kathy Harrison	400m IH	57.59 (1st)
	Kathy Harrison	Triple Jump	42-4 3/4 (1st)
	Kathy Harrison	Long Jump	19-10.25 (2nd)
	Pam Thomas	Heptathlon	4747 (2nd)
1988 (I)	Bridget Koster	Mile	4:49.14 (2nd)
1988 (O)	Karen Hoffman	5000m	16:50.93 (2nd)
	Bridget Koster	3000m	9:25.79 (2nd)
	Anne Ylipahkala	1500m	4:26.00 (2nd)
1989 (I)	Bridget Koster	3000m	9:42.7 (2nd)
	Anne Ylipahkala	Mile	4:46.04 (2nd)
	Anne Ylipahkala	2 Mile Relay	8:54.81 (1st)
	Michele Linihan	2 Mile Relay	
	Bridget Koster	2 Mile Relay	
	Shellie O'Neal	2 Mile Relay	
1989 (O)	Bridget Koster	1500m	4:26.38 (2nd)
	Bridget Koster	3000m	9:24.09 (2nd)
	Shellie O'Neal	800m	2:08.68 (2nd)
	Pam Thomas	400m IH	60.07 (1st)
	Anne Ylipahkala	1500m	4:23.95 (1st)
1990 (I)	Nelrae Pasha	400m	54.12 (2nd)
	Shellie O'Neal	800m	2:10.62 (2nd)
	Anne Ylipahkala	Mile	4:56.26 (2nd)
1990 (O)	Natasha Alleyne	High Jump	5-8.50 (1st)
	Anne Ylipahkala	1500m	4:24.59 (2nd)
	Shellie O'Neal	800m	2:09.49 (2nd)
1991 (I)	Shellie O'Neal	800m	2:07.48 (2nd)
1991 (O)	Nelrae Pasha	400m	52.92 (1st)
	Janeen Jones	400m	54.01 (2nd)
	Shellie O'Neal	800m	2:05.42 (2nd)
1992 (I)	Natasha Alleyne	High Jump	6-2.25 (1st)
	Nelrae Pasha	400m	53.43 (1st)
	Janeen Jones	Mile Relay	3:39.91 (1st)
	Shellie O'Neal	Mile Relay	
	Audrey Dempsey	Mile Relay	
	Nelrae Pasha	Mile Relay	
	Shellie O'Neal	800m	2:07.71 (2nd)
1992 (O)	Audrey Dempsey	100m HH	13.52 (1st)
	Kelli Robinson	100m HH	13.56 (2nd)
	Nelrae Pasha	400m	52.11 (1st)
	Janeen Jones	400m	52.92 (2nd)
	Shellie O'Neal	800m	2:05.91 (1st)
	Audrey Dempsey	400m IH	57.63 (2nd)
	Nelrae Pasha	4x400m Relay	3:34.06 (1st)
	Janeen Jones	4x400m Relay	
	Shellie O'Neal	4x400m Relay	
	Audrey Dempsey	4x400m Relay	
1993 (I)	Nelrae Pasha	400m	53.74 (1st)
	Janeen Jones	400m	54.11 (2nd)
1993 (O)	Nelrae Pasha	400m	51.90 (1st)
	Kelli Robinson	100m HH	13.45 (1st)
	Telsie Andrews	4x400m Relay	3:43.80 (1st)
	Jameka Reed	4x400m Relay	

	Tahirah Tucker	4x400m Relay	
	Nelrae Pasha	4x400m Relay	
1994 (I)	Janeen Jones	400m	55.49 (1st)
	Tracey Harrell	5000m	16:50.78 (1st)
	Colleen Stroud	Mile	4:56.63 (1st)
1994 (O)	Janeen Jones	200m	23.46 (1st)
	Janeen Jones	400m	52.20 (1st)
	Tracey Harrell	10,000m	34:27.50 (1st)
1995 (I)	Beth Mallory	Mile	4:51.17 (1st)
	Elizabeth Stewart	Distance Medley	11:53.70 (1st)
	Tahirah Tucker	Distance Medley	
	Beth Mallory	Distance Medley	
	Be-Atrice Sams	Shot Put	43-5.75 (2nd)
1995 (O)	Mary Sullivan	10,000m	36:47.84 (2nd)
1996 (I)	Lynn Houston	High Jump	5-10.75 (1st)
1996 (O)	Lynn Houston	High Jump	5-10.75 (1st)
1997 (I)	Lynn Houston	High Jump	5-9.75 (1st)
1997 (O)	Lynn Houston	High Jump	5-10.00 (1st)
	Andria King	100m HH	13.54 (2nd)
1998 (I)	Nia Simmons	800m	2:15.71 (2nd)
	Beth Mallory	Mile	4:54.32 (1st)
	Nicole Campbell	Distance Medley	11:49.55 (1st)
	Tahira Anderson	Distance Medley	
	Nia Simmons	Distance Medley	
	Beth Mallory	Distance Medley	
1998 (O)	Lynn Houston	High Jump	5-6.00 (2nd)
	Andria King	100m	11.29 (2nd)
	Andria King	100m HH	12.99 (1st)
	Becky Megesi	1500m	4:31.98 (1st)
	Rose Hunter	4x400m Relay	3:42.00 (1st)
	Andria King	4x400m Relay	
	Coquese Renfroe	4x400m Relay	
	Nia Simmons	4x400m Relay	
1999 (I)	Lynn Houston	High Jump	5-11.25 (2nd)
	Andria King	60m	7.26 (1st)
	Andria King	60m HH	8.16 (1st)
	Sara Pardue	800m	2:13.60 (2nd)
	Linda Lisska	3000m	9:53.01 (1st)
	Becky Megesi	Mile	4:54.74 (2nd)
1999 (O)	Andria King	100m	11.26 (1st)
	Andria King	200m	22.90 (1st)
	Andria King	100m HH	12.90 (1st)
	Becky Megesi	1500m	4:25.86 (1st)
	Becky Megesi	800m	2:15.41 (2nd)
2000 (I)	Sara Pardue	800m	2:08.86 (1st)
2000 (O)	Becky Megesi	1500m	4:27.90 (2nd)
	Judy Johnson	10,000m	35:32.46 (3rd)
	Mishanta Reyes	Long Jump	19-7.50 (3rd)
2001 (I)	Amy Dock	5000m	16:56.86 (2nd)
	Jennifer Ledbetter	High Jump	5-8.00 (3rd)
	Alisha McClinton	60m	7.53 (1st)
	Becky Megesi	Mile	4:54.45 (3rd)
	Renee Metivier	5000m	17:05.49 (3rd)
	Mishanta Reyes	60m HH	8.53 (3rd)
	Mishanta Reyes	Long Jump	20-5.75 (1st)
2001 (O)	Amy Dock	10,000m	35:18.45 (2nd)
	Jennifer Ledbetter	High Jump	5-8.50 (3rd)
	Renee Metivier	3000m SC	10:32.86 (2nd)
	Jodie Nettles	Pole Vault	12-4.00 (3rd)
	Mishanta Reyes	Long Jump	20-6.25 (2nd)
2002 (I)	Jessica DeFreitas	Long Jump	19-9.75 (3rd)
	Angela Levens	Weight Throw	60-10.75 (3rd)
	Renee Metivier	3000m	9:30.98 (3rd)
	Renee Metivier	5000m	16:12.26 (2nd)
	Amandi Rhett	60m	7.48 (2nd)
	Mishanta Reyes	60m HH	8.52 (2nd)
	Shanta Smith	Triple Jump	41-10.75 (1st)
	Nicole Campbell	4x400m Relay	3:46.01 (1st)
	Jessica DeFreitas	4x400m Relay	
	Dana Rogers	4x400m Relay	
	Shanta Smith	4x400m Relay	
2002 (O)	Nicole Campbell	800m	2:05.32 (2nd)
	Nicole Campbell	1500m	4:28.62 (2nd)
	Katie Griffin	10,000m	35:18.97 (3rd)
	Jennifer Ledbetter	High Jump	5-9.75 (1st)
	Alisha McClinton	100m HH	13.45 (2nd)
	Sara Pardue	800m	2:06.30 (3rd)
	Mishanta Reyes	Long Jump	20-6.50 (3rd)
	Amandi Rhett	100m	11.48 (3rd)
	Amandi Rhett	200m	23.73 (2nd)
2003 (I)	Jessica DeFreitas	60m	7.48 (3rd)
	Jessica DeFreitas	Long Jump	19-11.50 (2nd)
	Jessica DeFreitas	Triple Jump	41-10.50 (2nd)
	Chaunte Howard	High Jump	6-0.00 (1st)
	Chaunte Howard	Triple Jump	41-9.75 (3rd)
	Jamie Ostrov	High Jump	5-7.75 (2nd)
	Amandi Rhett	60m	7.42 (1st)
	Shanta Smith	400m	55.15 (3rd)
	Shanta Smith	Triple Jump	42-5.50 (1st)
	Melanie Waits	60m HH	8.54 (3rd)
2003 (O)	Chaunte Howard	High Jump	6-0.00 (1st)
	Amandi Rhett	100m	11.70 (3rd)
	Dana Rogers	100m HH	13.82 (2nd)
	Shanta Smith	Triple Jump	42-7.50 (2nd)
2004 (I)	Chaunte Howard	High Jump	6-2.75 (1st)
	Chaunte Howard	Long Jump	20-1.00 (2nd)
	Chaunte Howard	Triple Jump	42-2.50 (3rd)
	Ashlee Kidd	400m	53.50 (1st)
	Lauren Reimer	Pentathlon	3659 (2nd)
	Amandi Rhett	60m	7.45 (2nd)
	Dana Rogers	60m HH	8.39 (2nd)
	Shanta Smith	Triple Jump	42-10.75 (2nd)
2004 (O)	Brandy Depland	Triple Jump	43-1.75 (2nd)
	Chaunte Howard	High Jump	6-4.75 (1st)
	Chaunte Howard	Long Jump	20-3.75 (2nd)
	Chaunte Howard	Triple Jump	42-5.25 (3rd)
	Chaunte Howard	100m HH	13.78 (3rd)
	Ashlee Kidd	200m	23.53 (1st)
	Ashlee Kidd	400m	52.40 (1st)
	Simone Parker	Discus	155-1 (3rd)
	Lauren Reimer	Heptathlon	4973 (1st)
	Amandi Rhett	100m	11.77 (1st)
	Amandi Rhett	200m	23.65 (2nd)
	Dana Rogers	100m HH	13.77 (2nd)
	Shanta Smith	400m	53.38 (2nd)
	Alex Van Heuven	Heptathlon	4535 (3rd)
2005 (I)	Brandy Depland	Triple Jump	42-9.50 (3rd)
	Chaunte Howard	High Jump	6-2.75 (1st)
	Ashlee Kidd	200m	24.13 (3rd)
	Ashlee Kidd	400m	53.94 (2nd)
	Adriane Lapsley	60m	7.45 (1st)
	Adriane Lapsley	200m	24.12 (2nd)
	Shantia Miss	60m HH	8.34 (3rd)
	Dana Rogers	60m HH	8.26 (1st)
2005 (O)	Fatmata Fofanah	100m HH	13.32 (1st)
	Chaunte Howard	High Jump	6-4.75 (1st)
	Chaunte Howard	Long Jump	20-3.50 (2nd)
	Ashlee Kidd	200m	23.57 (3rd)
	Ashlee Kidd	400m	52.29 (2nd)
	Adriane Lapsley	90m	10.38 (1st)
	Adriane Lapsley	200m	23.47 (2nd)
	Dana Rogers	4x100m Relay	44.26 (1st)
	Ashlee Kidd	4x100m Relay	
	Adriane Lapsley	4x100m Relay	
	Shantrell Moss	4x100m Relay	

Honor Roll

All-ACC Performers (continued)

2006 (I)	Brandy Depland	Triple Jump	43-8.50 (2nd)
	Fatmata Fofanah	60m HH	8.22 (2nd)
	Ashlee Kidd	200m	23.37 (1st)
	Ashlee Kidd	400m	52.61 (1st)
	Shanita Moss	60m HH	8.22 (3rd)
	Adriane Lapsley	60m	7.37 (1st)
2006 (O)	Brandy Depland	Triple Jump	42-7.50 (3rd)
	Fatmata Fofanah	100m HH	13.30 (2nd)
	Ashlee Kidd	400m	53.67 (3rd)
	Adriane Lapsley	100m	11.51 (1st)
	Adriane Lapsley	200m	23.42 (2nd)
	Shanita Moss	100m HH	13.18 (1st)
	Ashlee Kidd	4x100m Relay	44.41 (1st)
	Adriane Lapsley	4x100m Relay	
	Shanita Moss	4x100m Relay	
	Jacqua Williams	4x100m Relay	
2007 (I)	Ashlee Kidd	200m	23.75 (1st)
	Ashlee Kidd	400m	53.54 (1st)
	Shantia Moss	60m HH	8.03 (1st)
2007 (O)	Fatmata Fofanah	100m HH	13.16 (3rd)
	Kimery Hern	Hammer Throw	193-05 (2nd)
	Ashlee Kidd	200m	23.20 (3rd)
	Ashlee Kidd	400m	52.14 (1st)
	Elena Linn	3000m SC	10:18.83 (2nd)
	Shantia Moss	100m HH	12.83 (2nd)
	Ashlee Kidd	4x100m Relay	44.33 (1st)
	Shantia Moss	4x100m Relay	
	Shantrell Moss	4x100m Relay	
	Jacqua Williams	4x100m Relay	

Chaunte Howard won a Silver medal at the 2005 IAAF World Championships, in Helsinki, Finland, with a personal-best leap of 6 feet, 6 3/4 inches, in the finals of the women's high jump. She qualified for the 2004 Athens Olympics and finished in a tie for 28th place. Howard finished her Tech career as a three-time NCAA national champion, three-time ACC MVP and six-time ACC champion.

ACC Most Valuable Performer

Year	Name
1987 (I)	Kathy Harrison
1987 (O)	Kathy Harrison
1994 (O)	Janeen Jones
1998 (O)	Andria King
1999 (I)	Andria King
1999 (O)	Andria King
2004 (I)	Chaunte Howard
2004 (O)	Chaunte Howard
2005 (O)	Chaunte Howard
2006 (I)	Ashlee Kidd
2007 (I)	Ashlee Kidd

ACC Rookie of the Year

Year	Name
2003 (I)	Chaunte Howard
2003 (O)	Chaunte Howard
2004 (I)	Ashlee Kidd
2004 (O)	Ashlee Kidd

ACC Coach of the Year

Year	Name
1987 (O)	Dee Todd
1999 (I)	Alan Drosky
2002 (I)	Alan Drosky

International Competition

Olympians

Year	Name	Event
2004	Chaunte Howard (USA)	High Jump (t-28th)

IAAF World Championships

Year	Name	Event
2005	Chaunte Howard	High Jump (2nd)

U.S. Junior National Champion

Year	Name	Event
2003	Chaunte Howard	High Jump
2004	Ashlee Kidd	400m

U.S. Junior National Team

Year	Name	Event
1988	Amy Wendt	10,000m
1989	Shellie O'Neal	800m
1991	Janeen Jones	400m
2003	Chaunte Howard	High Jump
2004	Ashlee Kidd	400m
2004	Shantia Moss	100m HH
2007	Sam Musil	Discus

U.S. Olympic Festival

Year	Name	Event
1991	Nelrae Pasha	400m
1993	Kelli Robinson	100m HH
	Janeen Jones	400m
	Nelrae Pasha	400m

World University Games

Year	Name	Event
1993	Nelrae Pasha	4x400m Relay
1999	Andria King	100m HH (champion)

GEORGIA TECH fielded its first track and field team in 1986 under the direction of Dee Todd. Tech started the program with nearly 20 athletes on its squad, led by Kathy Harrison of Atlanta. In the Yellow Jackets first year of competition, Tech tallied 28 points and finished in sixth place in the league standings. Even more amazing was the fact that Tech's Harrison scored all 28 points as she finished either second or third in four different events.

Tech hosted the Outdoor Atlantic Coast Conference Championships on April 15-18, 1987 at the new George C. Griffin Track. The Jackets welcomed Clemson, Duke, Maryland, North Carolina, NC State, Virginia and Wake Forest in its first opportunity to host an event since joining the league in 1979.

In 1987, Virginia became the first ACC school to clinch both indoor and outdoor conference titles. UVA won the inaugural indoor ACC meet with 132 points. Tech finished fifth that season, totaling 35 points. Harrison was tabbed ACC Meet Most Valuable Performer after winning the long jump.

In 2002, the Rambling Wreck reached a milestone as the Jackets captured the first ACC track and field championship - men's or women's - under the direction of head coach Alan Drosky. The Jackets outscored nine-time defending champion North Carolina, 122-113, in UNC's new Eddie Smith Field House.

In the modern era, Tech has become a force on both the conference and national scenes. The Yellow Jackets have finished in the top-three at the conference meet 10 times in the last 10 years. Tech has also posted four consecutive top-25 finishes at the NCAA Championships during the indoor and outdoor seasons of 2004 and '05.

Chaunte Howard became the first athlete to win three consecutive national titles, posting her third in the high jump at the 2005 NCAA Indoor Championships with a school record-tying mark of 6 feet, 3.50 inches. Howard finished her career with six consecutive ACC high jump titles and garnered six All-America honors during her three seasons. Howard also became the first athlete to compete in the Summer Olympic Games, finishing in a tie for 28th at the 2004 Athens Olympics and went on to earn a Silver medal at the 10th IAAF World Championships in Helsinki, Finland, in 2005.

The Jackets have had 16 All-America performances at the last four NCAA Outdoor Championships in 2004, '05, '06 and '07 and finished an outdoor program-best tie for 15th place at the 2004 NCAA Outdoor Championships.

DEE TODD (1985-88)

Todd joined the Georgia Tech staff in August, 1985, to become the first women's head coach for track and cross country teams. In her initial season, Todd guided Tech to a sixth-place finish at the Outdoor ACC Championships, coaching two-time All-ACC performers Kathy Harrison (track) and Bridget Koster (cross country). Todd was later recognized by the league by being named ACC Coach of the Year in 1987.

After coaching for three seasons at Tech, Todd left the Yellow Jackets to take over as assistant commisioner at the Atlantic Coast Conference.

During her tenure, Tech posted three top-five finishes at the Indoor ACC Championships and two straight top-four finishes at the Outdoor ACC Championships. Harrison won four ACC titles, two All-America honors and was the first Jacket to qualify for the NCAA Championships.

BUDDY FOWLKES (1989-92)

The Director of Georgia Tech Track and Field, Buddy Fowlkes oversaw the women's track and field team for four seasons. During that time, Fowlkes guided the Jackets to four consecutive top-five finishes at the indoor and outdoor ACC Championships.

Under Fowlkes' watch, Natasha Alleyne became the first national champion in program history. Alleyne won the 1992 indoor high jump with a then-school record mark of 6'2.50".

That same season, the Yellow Jackets tallied their highest indoor finish ever at a NCAA Championship meet, posting a seventh-place finish in Indianapolis, Ind. Tech finished in a tie for 29th place at the Outdoor NCAA Championships in Austin, Texas.

WENDY TRUVILLION (1993-95)

Truvillion took over the reigns as head coach of the Tech program in 1993. During her stint, she tutored five All-Americans, 13 ACC champions and 14 All-ACC honorees.

Nelrae Pasha and Janeen Jones earned a total of five All-America honors and six ACC titles between them under Truvillion's direction.

ALAN DROSKY (1995-PRESENT)

A two-time ACC Coach of the Year, Alan Drosky has brought the women's track program into the spotlight in his 12 seasons as head coach. The former Tech All-American and Hall of Fame inductee, took over the program in 1995.

On the national scene, Drosky guided the Jackets to five consecutive top-25 finishes at the NCAA Indoor and Outdoor Championships. His athletes have earned 23 All-America honors during that span, including a record-tying seven at the 2005 NCAA Outdoor Championships.

At the conference level, Drosky has led the Jackets to 10 top-three finishes in the last nine years, including the program's first ACC title in 2002.

During his tenure, Tech athletes have earned four national titles, 64 All-America honors, 82 ACC titles and 161 All-ACC honors.

All-Time Letterwinners

AA

Alleyne, Natasha 1988-92
Anderson, Tahira 1995-98
Andrews, Telsie 1993-97
Ansley, Floren 1996-98
Armsby, Ann 2004-05

BB

Barcus, Kira 2003-06
Becker, Galina 2007
Byrd, Megan 2002-04

CC

Campbell, Nicole 1998-2002
Caruso, Rachael 1998-2001
Chavis, Tiffany 2007
Chin, Charlene 1996-99
Chin, Charmaine 1996-98
Chind, Mary 2004-07
Clooten, Alana 2006-07
Cockerham, Audra 1994-96
Conlon, Julie 2001
Corn, Ruby 1999
Cottrell, Laura 1997
Crosby, Eboni 1999-2002
Cross, Kirby 2004

DD

Davis, Alida 1996-98
Davis, Monika 1990-91
Dawson, Tara 1995-98
DeFreitas, Jessica 2000-03
Dempsey, Audrey 1990-92
Depland, Brandy 2003-06
Dillard, Raenard 2006-07
Dirksen, Misty 2004, 06
Dock, Amy 2000-03

Douglas, Tricia 1990-91
Durden, Wanda 1987

EE

Edwards, Amy 1999-2001
Edwards, Melissa 1991
Einbinder, Melissa 2004
Elliott, Christina ..... 1995, '97-98
Espy, Ashley 1999
Evans, Kelly 1997-99
Ezer, Neta 2002-04

FF

Fields, Jennifer 1993
Fofanah, Fatmata 2005-07
Frey, Christina 1997-99, 2001

GG

Giles, Tiffany 1999
Gilley, Amanda 2002
Goode, Tiffeny 1999
Gould, Janet 1987
Grabowski, Jennifer 2004
Graff, Jessica 2003
Grant, Ayana 1997-2000
Grant, Tiffany 2007
Green, Leila 1994
Greene, Elizabeth 1998-99
Griggs, Tenisha 2006-07
Griffin, Katie ..... 2000, '02-03
Grimes, Chelsey 1995-96
Grove, Katie 1998-99

HH

Hall, Dana 2001-02
Hampton, Maria ..... 2005, '07
Hanson, Tonia 1998-99
Harrell, Tracey 1990-94
Harrison, Kathy 1986-87
Hay, Toniqua 1997-98
Heim, Rachel 2004
Hern, Kimery 2006-07
Hoffman, Karen ..... 1986-87,'90
Holston, Gretchen 1992-93
Hopkins, Emily 2001-02
Houston, Lynn 1995-99
Howard, Chaunte 2003-05
Hunter, Rose 1996-98

II

Ingram, Jackie 1989-90
Ingram, Susan 1986
Ivemeyer, Joy 1987

JJ

Jacobs, Kateshia 1997-99
James, Lesley 1987
Jeffery, Nikole 1999-2001
Johnson, Judy 1997-2000
Johnson, Tamara 1993
Johnson, Zaneta 1997-98
Johnston, Kelly 1998
Jones, Destyne 1998-2000
Jones, Janeen 1991-94

KK

Kanaly, Laura 1987
Keck, Ashley 2006-07
Kidd, Ashlee 2004-07
Kieliszak, Nicole 2002
Kinard, Veronica 2007
King, Andria 1996-99
Koster, Bridget 1987-89
Krieger, Carolyn 1998-2000
Kurian, Nisha 2005-07

LL

Lapsley, Andriane 2003-06
Ledbetter, Jennifer 1999, 2001-02
Lentz, Jennifer ..... 2001-02, '04-05
Leon, Rosanna 1990-93
Levens, Angela 2001-02
Linder, Dawnyell 1996
Levens, Angela 2001-02
Linder, Dawnyell 1996
Linihan, Michele 1987-90
Linn, Elena 2005-06
Lisska, Linda 1995-2000
Lord, Brenda 1999

All-Time Letterwinners

MM

Macander, Michelle 1998
Madere, Dore 2004-05
Mallory, Beth 1994-98
Matthews, Carly 2003
McClinton, Alisha 1998-2002
McKay, Antoinetta 2005-07
McNeill, Ashley 2005
Megesi, Becky 1997-2001
Metivier, Renee 2001-02
Morris, Lorry 1992
Morrow, Laura 1993-96
Mosley, Ch-a 1997
Moss, Shantia 2005-07
Moss, Shantrell 2005-07
Murden, Trina 1990-91
Musil, Samantha 2007

Beth Mallory

NN

Neal, Ida 1988
Nettles, Jodie ..... 2001, '03
Norris, Michelle 1987

OO

O'Connor, Lara 1989-90
O'Neal, Shellie 1989-92
Osaigbovo, Tosan 1999-2002
Ostrov, Jamie 2000-03

PP

Pachale, Maja 2002
Padgett, Sherri 1989-91
Pardue, Sara 1998-2002
Parker, Simone 2003-04
Pasha, Nelrae 1989-93
Patterson, Shadana 1996-99
Peterson, Katy 1992
Phillips, April 2006
Pickens, Lindsey 2007
Pitts, Andrea 1991
Powell, Siddeeqah 1994-96

RR

Reed, Jameka 1993
Reed, Priscilla ..... 2001, '04-05
Reimer, Lauren ..... 2002, '04
Renfroe, Coquese 1998-2000
Reyes, Mishanta 2000-02
Rhett, Amandi 2001-04
Robb, Christy 1996
Robinson, Kelli 1990-93
Rogers, Dana 2002-05

SS

Sams, Be-Atrice 1992-95
Sheffield, Anna 1991
Silas, Toronda 1993-96
Sills, Jeanne 1992
Simmons, Nia 1997-98
Sims, Jenny 2004-07
Smith, Shanta 2002-04
Spoth, Catherine 2004
Stamler, Shelly 1986
Stanislaus, Mellany 2006-07
Stewart, Elizabeth ..... 1993-95, '97
Stroud, Colleen 1992-96
Sullivan, Mary 1993-95
Swats, Robin 1988

TT

Tate, Regina 1998
Thomas, Courtney 2002-04
Thomas, Pam 1987-89
Timmons, Amanda 1992
Tucker, Tahirah 1993-95
Turner, Monica 1991-95
Turner, Tiffany 2002

Kelli Robinson

Anne Ylipahkala

VV

Van Heuven, Alex 2004-05
Vaughn, Jessica 2002
Vincent, Lindsey 2005-07
Vorpahl, Chris 1986-87

WW

Waits, Melanie 2001-03
Walters, Kaye 1987
Watkins, Alberta 2001-02
Welch, Jewel 2005-07
Wendt, Amy ..... 1988-89, '91
Whatley, Tamara 1990-92
Whitten, Tomika 1987
Williams, Ameca 2004
Williams, Jacqua 2006-07
Williams, Sonya 1988-89
Wilson, Robyn 1997
Woodall, Amanda 1999-2001
Worthy, Cassandra 2000-02
Worthy, Tishanna 1998-2000

YY

Yandle, Emily 2007
Ylipahkala, Anne 1988-91

ZZ

Zuganelis, Katina 2006-07

GEORGIA TECH HALL OF FAME

Natasha Alleyne-Gibson
1988-92

Kathy Harrison
1986-87

Janeen Jones-McReynolds
1991-94

Bridget Koster-Thorne
1987-89

Shellie O'Neal-Senzer
1989-92

Nelrae Pasha-Ali
1989-93

Pamela Thomas-Smith
1987-89

GEORGIA TECH
NCAA NATIONAL CHAMPIONS

Natasha Alleyne

1992 Indoor National Champion
High Jump - 1.89 meters (6-2.5)

Natasha Alleyne became Tech's first national champion in the high jump at the 1992 NCAA National Indoor Championships.

Chaunte Howard won three consecutive national titles in the high jump at the 2004 indoor and outdoor NCAA Championships and the 2005 indoor NCAA meet.

Chaunte Howard

2004 Indoor National Champion
High Jump - 1.91 meters (6-3.5)

2004 Outdoor National Champion
High Jump - 1.94 meters (6-4.0)

2005 Indoor National Champion
High Jump - 1.91 meters (6-3.5)

Shantia Moss is the most recent Yellow Jacket to win a national title as she won the 60m hurdles at the 2007 NCAA Indoor Championships.

Shantia Moss

2007 Indoor National Champion
60m Hurdles - 7.98

WWW.RAMBLINWRECK.COM

GEORGE C. GRIFFIN TRACK

Home of the 2008 ACC Outdoor Track & Field Championships

The George C. Griffin Track and Field Facility, already considered one of the top sites in the Southeast for outdoor collegiate track competition, was improved as part of Georgia Tech's preparation for the Centennial Olympic Games.

Griffin Track was renovated with a state-of-the-art Mondo surface, similar to those used at Olympic Stadiums and at the sites of the World Championship, U.S. Track and Field Indoor Championships and NCAA Outdoor Championships.

The track was the workout track for the Olympic Village, which offered Tech the opportunity to renovate its facilities.

Fifteen Griffin Track records (eight women's and seven men's marks) were set at the 1996 Georgia Tech-Reebok Invitational, the first event held on the new surface.

The Georgia Tech track team's locker rooms were also renovated as part of the $10 million re-creation of the Alexander Memorial Coliseum, which served as the boxing venue during the Games.

In addition to Griffin Track's state of the art surface and locker rooms, the facility is enhanced by a scenic location, which combines natural beauty with Atlanta's modern skyline. The eight-lane, ultramodern Griffin Track is located between Tech's Rose Bowl practice football fields and the Bill Moore Tennis Center on Fowler Street.

Griffin Track was originally built in the summer of 1985 and remains one of the few tracks in the United States that meet international standards.

The facility is named after national Hall of Fame coach George C. Griffin, who guided both the Yellow Jacket track and cross country programs from 1921-25 and 1934-43 and remained the cross country coach until 1974.

The Tech track and field program experienced unprecedented success during the Griffin era, winning six Southeastern Athletic Association Championships and one Southeastern Conference Championship.

Griffin also guided the cross country team to new heights, winning 10 SEC titles, including six in a row from 1935-40.

Two of Griffin's athletes competed in the Olympic Games. Homer Welchel competed in the javelin in 1924, and Ed Hamm won a Gold medal and set a world record in the long jump in 1928.

The state of Georgia honored Dean George Griffin on May 16, 1964, with the following proclamation...

"His service to amateur athletics as a track and cross country coach at Georgia Tech, and as a guiding force behind the Georgia AAU track meets, has established him as one of the State's most important figures in the promotion of physical fitness among our youth.

"Because of his great and sincere love of people, his unfailing sense of humor, and his ability to deal with others, he has become the best-known and most-loved personality in the 76-year history of the Georgia Institute of Technology."

Griffin in 1924

MORRIS BRYAN STADIUM

Morris Bryan Stadium, which completes the George C. Griffin Track and Field Facility, provides the Rambling Wreck with the one of the finest total track and field complexes in the Atlantic Coast Conference.

The facilities at Morris Bryan Stadium include a 1,500-seat grandstand along with judges stands, a press box, concession stands, storage areas and restrooms.

The grandstands bring fans close to the action and give them an excellent view of the track as well as the Atlanta skyline.

The area around the track is magnificent, as you can see the Atlanta skyscrapers and the Tech Tower.

The stadium's namesake, the late Morris Bryan, is the former president of the Jefferson Mills.

A 1941 graduate of Georgia Tech, Bryan competed for three years as a hurdler on legendary coach George Griffin's track teams.

Bryan was widely known as the "Father of the Georgia Olympics," an all-classification state high school track and field championship meet that has been held in Jefferson, Ga., since 1972.

"The family and company wanted to make this a first-class facility," said Tom Bryan. "We are highly honored to name the stadium in memory of my brother."

The stadium was officially dedicated when Tech hosted the ACC Outdoor Track and Field Championships for the first time in school history in April 1987.

A contribution from the Bryan family and Jefferson Mills in large part funded the building of the stadium.

Former Director of Track Buddy Fowlkes also solicited donations from Tech track and field alumni. Donors have had their names etched on a plaque and were honored at the dedication ceremony.

Griffin Track
Women's Records

100 meters 11.11 (1991)
Gwen Torrence, Nike South
200 meters 22.61 (2004)
Lauryn Williams, Miami (Fla.)
400 meters 50.61 (1998)
Kim Batten, Reebok
800 meters 2:01.01 (1996)
Tosha Sumner, Unattached
1500 meters 4:11.60 (2003)
Shalene Flanagan, North Carolina
3000 meters 9:20.06 (1987)
Michelle Rowen, Virginia
3000-meter SC 10:04.66 (2002)
Carol Henry, North Carolina
5000 meters 16:32.88 (1987)
Patty Matava, Virginia
10,000 meters 35:10.46 (1987)
Sue Vander Wagen, Wake Forest
100m Hurdles 12.83 (1998)
Gillian Russell, Unattached
400m Hurdles 54.01 (2005)
Sandra Glover, Nike
4x100m relay 43.64 (2005)
Miami (Fla.)
4x400m relay 3:28.80 (1999)
South Carolina Elite
High Jump 6-5 (2006)
Chaunte Howard, Nike
Pole Vault 13-7.25 (2002)
Lacey Janson, Florida State
Long Jump 21-7.25 (2007)
Elva Goulbourne, Adidas
Triple Jump 46-0.50 (2003)
Colleen Scott, Unattached
Shot Put 61-1.50 (1996)
Ramona Pagel, Unattached
Discus 198-07 (1991)
Franka Dietzsch, Unattached
Hammer 233-05 (2005)
Erin Gilreath, New York AC
Javelin 206-06 (1999)
Laverne Eve, Unattached
Heptathlon 5652 (2002)
Heather Sterlin, Unattached

TECH

to shape a campus worthy of its aspirations, Georg

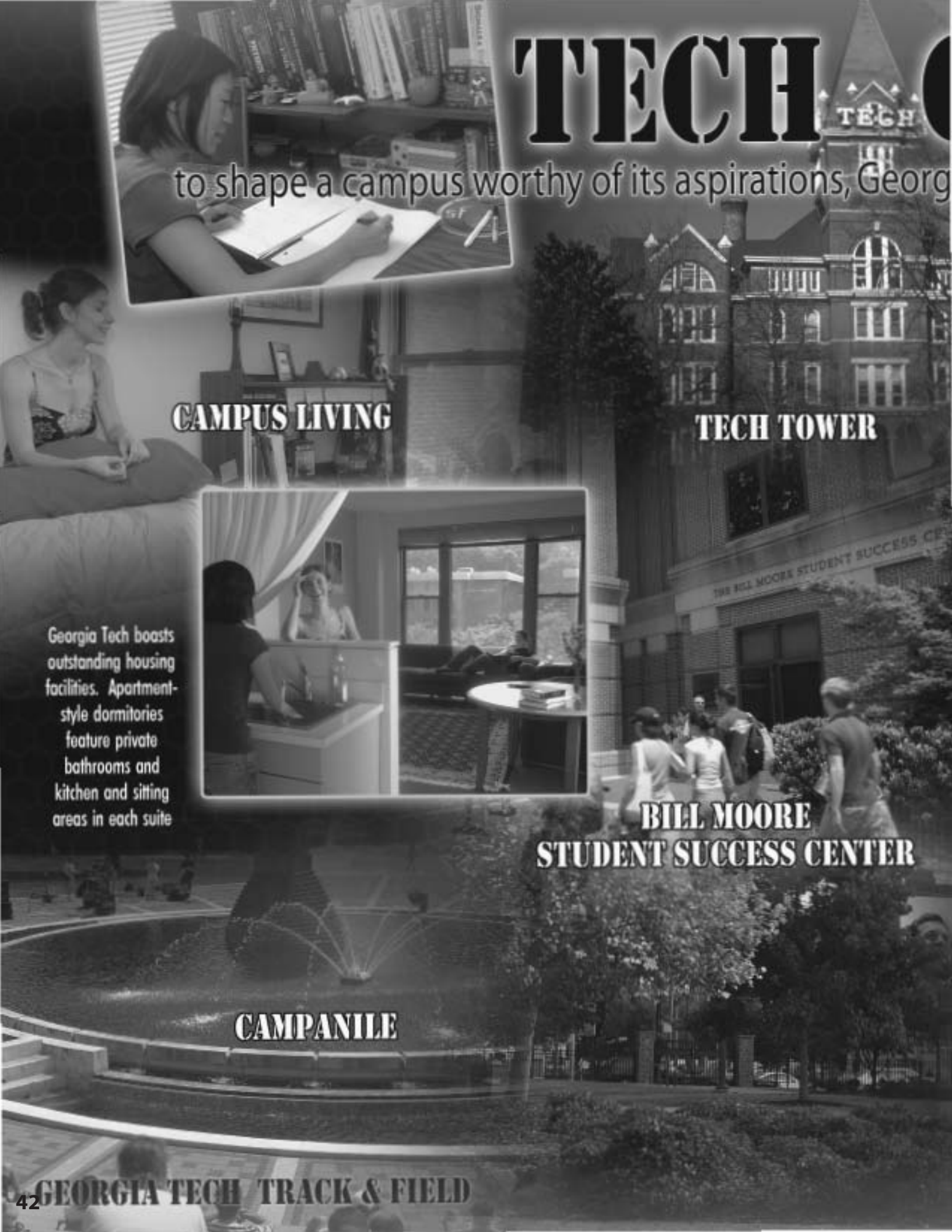

CAMPUS LIVING

TECH TOWER

Georgia Tech boasts outstanding housing facilities. Apartment-style dormitories feature private bathrooms and kitchen and sitting areas in each suite

BILL MOORE STUDENT SUCCESS CENTER

CAMPANILE

GEORGIA TECH TRACK & FIELD

CAMPUS

ia Tech continues to build state-of-the-art facilities

TECHNOLOGY SQUARE

Technology Square is a lively, mixed-use development that extends the Georgia Tech campus into the heart of the thriving Midtown Atlanta business community

HOTEL & CONFERENCE CENTER

MANAGEMENT BUILDING

Tech Square

WWW.RAMBLINWRECK.COM

ALL-AROUND

Georgia Tech was the only school in the nation to have a player selected as one of the top-12 picks in the NFL, NBA and MLB Drafts in 2007 and one of just two schools since 1995 with a player selected in the top-20 in all three drafts. (From L-R) Calvin Johnson was the second overall pick by the Detroit Lions in the 2007 NFL Draft, Javaris Crittenton was the 19th pick in the 2007 NBA Draft by the Los Angeles Lakers, the Philadelphia 76ers made Thaddeus Young the 12th overall pick in the 2007 NBA Draft, and Matt Wieters was the fifth overall pick by the Baltimore Orioles in the 2007 MLB Draft.

GEORGIA TECH IN '06-'07

1 - National Title
1 - National Champion
1 - National Coach of the Year

2 - ACC Championships
7 - ACC Champions
1 - ACC Division Championship
1 - ACC Coach of the Year
1 - ACC Player of the Year

17 - All-Americans
4 - Academic All-Americans

4 - First Round Draft Picks
✔ - Biletnikoff Award
✔ - Byron Nelson Award

Swimming standout Ofer Finkler was one of four Yellow Jackets to earn Academic All-America honors in 2007 and also one of four to earn ACC Postgraduate Scholarships last year

Academic All-America Whitney Haller helped the Yellow Jacket softball team to a school-record 54 wins in 2007 and the highest final ranking in the program's history

EXCELLENCE

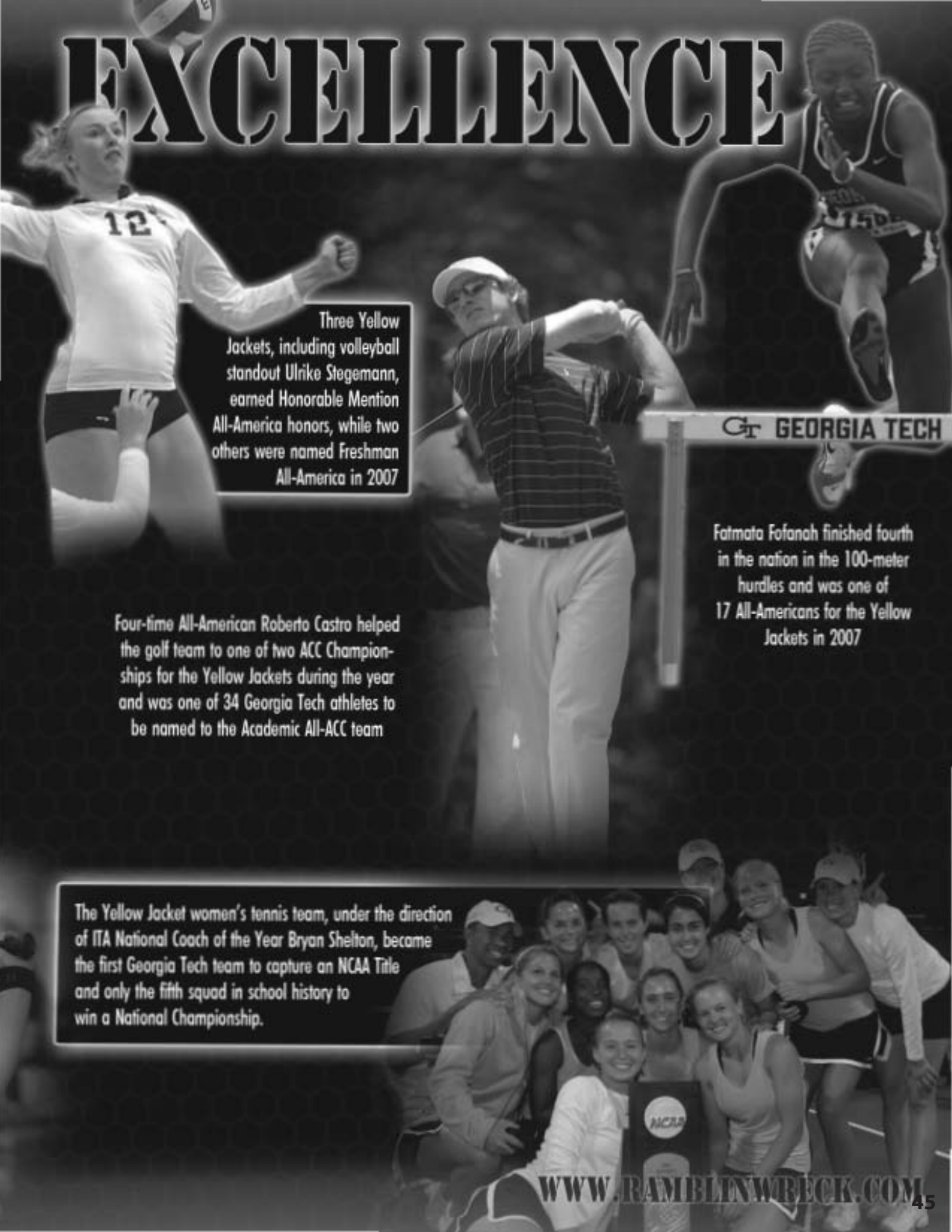

Three Yellow Jackets, including volleyball standout Ulrike Stegemann, earned Honorable Mention All-America honors, while two others were named Freshman All-America in 2007

Fatmata Fofanah finished fourth in the nation in the 100-meter hurdles and was one of 17 All-Americans for the Yellow Jackets in 2007

Four-time All-American Roberto Castro helped the golf team to one of two ACC Championships for the Yellow Jackets during the year and was one of 34 Georgia Tech athletes to be named to the Academic All-ACC team

The Yellow Jacket women's tennis team, under the direction of ITA National Coach of the Year Bryan Shelton, became the first Georgia Tech team to capture an NCAA Title and only the fifth squad in school history to win a National Championship.

A TECH DEGREE

The Ultimate Trophy

GEORGIA TECH

Consistently ranked among the nation's Top 10 public universities by U.S. News & World Report

2007 ACC HONOR ROLL

Mary Chind	Alana Clooten
Carola Conces	Barbara Daymude
Raenard Dillard	Tiffany Grant
Maria Hampton	Ashley Keck
Ashlee Kidd	Veronica Kinard
Elena Linn	Samantha Musil
Lindsey Pickens	Jennifer Sims
Mellany Stanislaus	Lindsey Vincent
Jewel Welch	Emily Yandle
Katina Zuganelis	

Brandy Depland (right) holds Tech's triple jump record. She is a three-time ACC Academic Honor Roll Honoree.

Shanta Smith (above) won three ACC titles during her career at Tech. She is a four-time ACC Academic Honor roll Honoree.

Georgia Tech is No. 1 in the nation in engineering degrees awarded to African Americans and females.

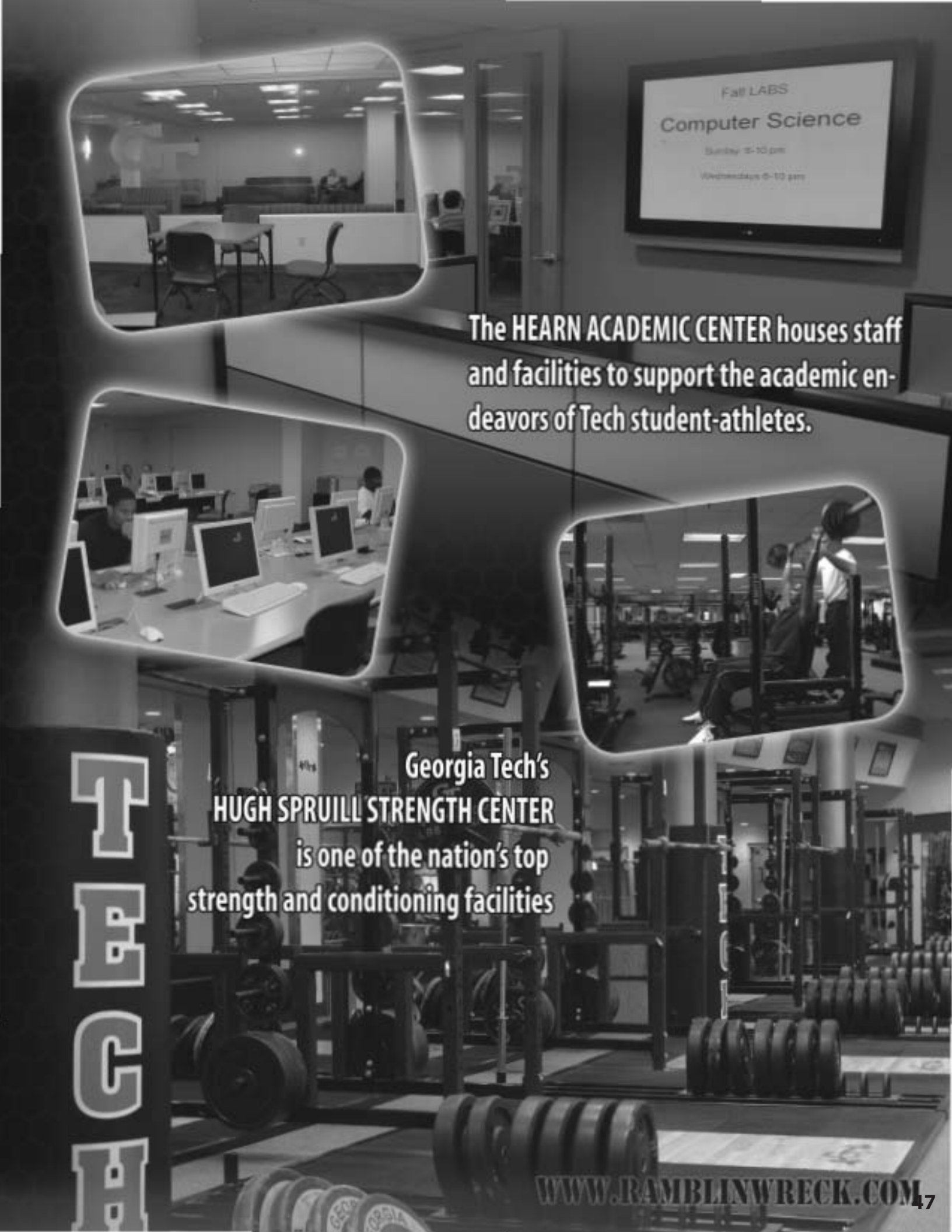

The HEARN ACADEMIC CENTER houses staff and facilities to support the academic endeavors of Tech student-athletes.

Georgia Tech's
HUGH SPRUILL STRENGTH CENTER
is one of the nation's top
strength and conditioning facilities

TECH

ATLANTA

City of Opportunity

TOP RANKINGS

A variety of publications rank Atlanta as one of the nation's top cities in many categories, including:

America's Hottest Cities Expansion Magazine

Most Livable Cities Harris Interactive

No. 1 Destination for African Americans Travel Industry Association

Cities with Most Fortune 500 Headquarters Fortune Magazine

Nation's Best Big Cities for Entrepreneurs Inc. Magazine

Best Places for Business & Careers Forbes Magazine

Top Business Opportunity Metros Expansion Management Magazine

High Tech Cities Popular Science Magazine

Airport for Non-Stop Service to U.S. Destinations Back Aviation Solutions

African American Relocation in U.S. Atlanta Journal-Constitution

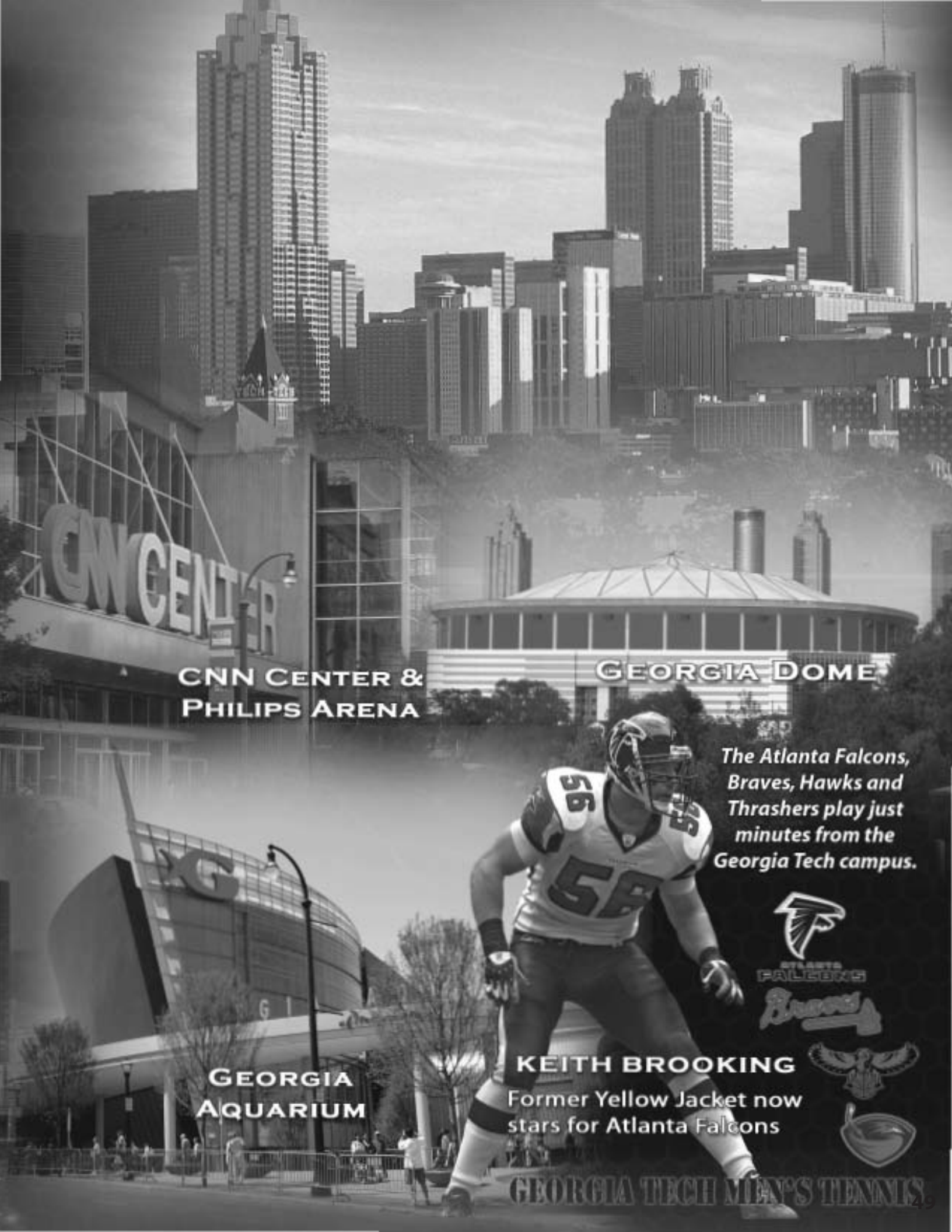
CNN CENTER &
PHILIPS ARENA
GEORGIA DOME
The Atlanta Falcons, Braves, Hawks and Thrashers play just minutes from the Georgia Tech campus.
GEORGIA AQUARIUM
KEITH BROOKING
Former Yellow Jacket now stars for Atlanta Falcons

TECH

September 30, 1961 versus Rice. For the first time, the official Rambling Wreck car led the Georgia Tech football team onto Grant Field. It's happened at every home game since.

The event did not establish a new tradition at Georgia Tech, but it cemented one. The vehicle, a restored 1930 Model A Ford Sport Coupe, was Tech's first official Rambling Wreck car.

Since that time, the Rambling Wreck car has joined a much older tradition—the Yellow Jacket—as an official school mascot.

The term Rambling Wreck was first applied to a 1914 Ford owned by Floyd Field, Dean of Men. In the first published reference to the car as the "Rambling Wreck" in 1927, the Technique student newspaper spoke out against Field when he considered trading the car, but he did it anyway.

The Technique maintained the tradition with a yearly collegiate auto race from Atlanta to Athens, known as the "Old Ford" race or "Flying Flivver" race, which began in 1929 but was discontinued when it became too dangerous. In its place is the familiar Rambling Wreck Parade, which is still held every year at Homecoming. The event challenges students to produce outlandish "mechanical monstrosities" capable of traversing a short course on campus.

Tech officials decided in the late 1950s that the school needed an official car that would be known forever as the Rambling Wreck. Dean of Students James Dull began a search for a pre-1940 vintage model, and finally found one—parked in front of his apartment building. The owner, Capt. Ted J. Johnson, a Delta Air Lines pilot, had just finished restoring the 1930 Ford Cabriolet Sport Coupe, which he intended to give to his son as a gift.

Johnson decided to let Tech have the car for $1,000 in May, 1961. He later returned the purchase price in the form of a contribution to the Alexander-Tharpe Fund, fulfilling a desire to go on record as having given the Rambling Wreck to Georgia Tech.

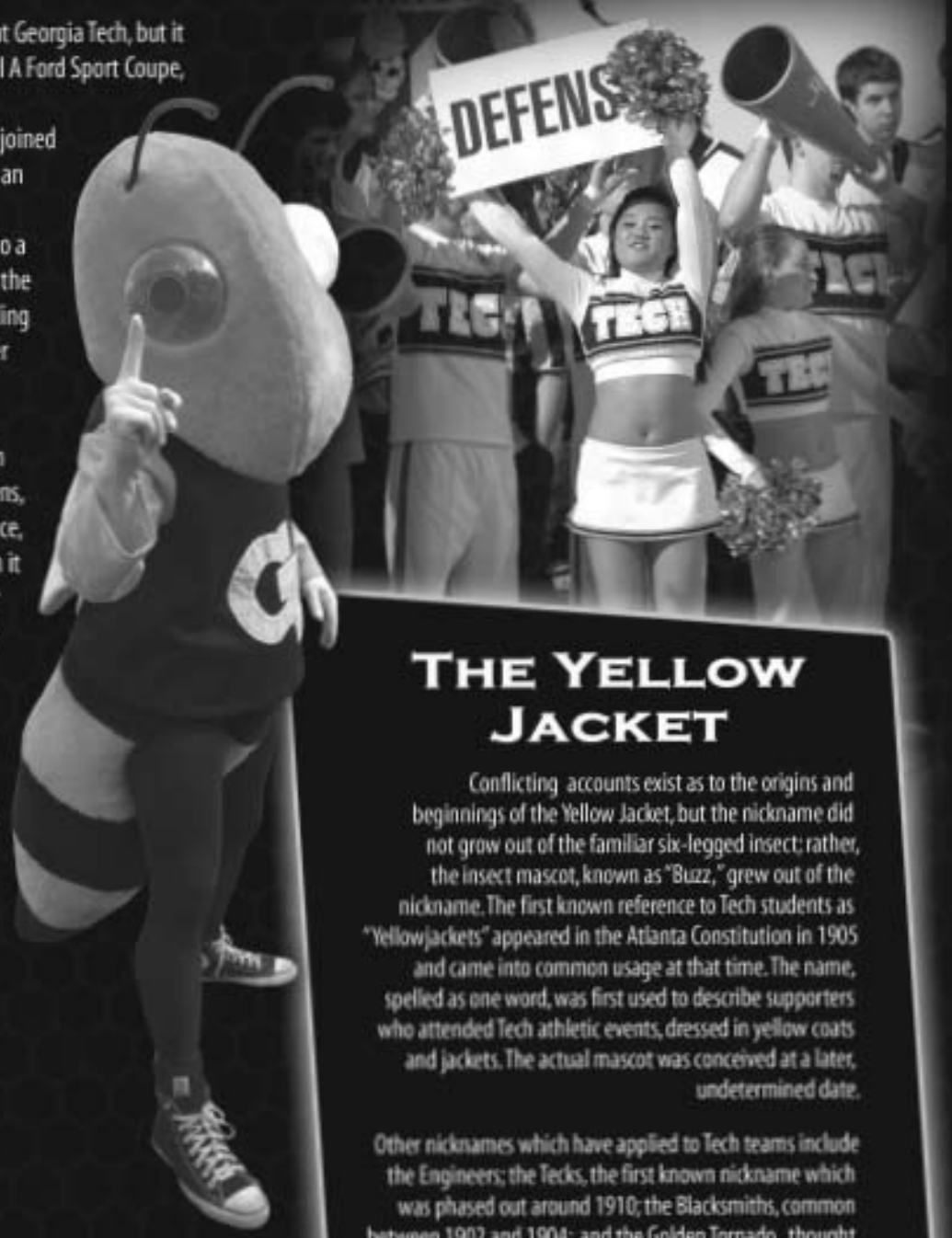

The Yellow Jacket

Conflicting accounts exist as to the origins and beginnings of the Yellow Jacket, but the nickname did not grow out of the familiar six-legged insect; rather, the insect mascot, known as "Buzz," grew out of the nickname. The first known reference to Tech students as "Yellowjackets" appeared in the Atlanta Constitution in 1905 and came into common usage at that time. The name, spelled as one word, was first used to describe supporters who attended Tech athletic events, dressed in yellow coats and jackets. The actual mascot was conceived at a later, undetermined date.

Other nicknames which have applied to Tech teams include the Engineers; the Tecks, the first known nickname which was phased out around 1910; the Blacksmiths, common between 1902 and 1904; and the Golden Tornado , thought to be created by sportswriters when John Heisman led Tech to its first national title in 1917.

TRADITION

The Ramblin' Wreck Fight Song

The Georgia Tech fight song grew out of an old folk ballad, "The Sons of the Gamboliers."

Howard D. Cutter, a member of Tech's first graduating class (Mechanical Engineering,1892), wrote in the November-December 1942 issue of the Georgia Tech Alumnus that the "Ramblin'Wreck" had its origins during the first two years after Tech opened in 1888, inspired when the entire student body traveled to Athens to see Tech's baseball team defeat Georgia.

By the early 1900s, "Ramblin'Wreck" was an established tradition. The earliest existing published version of the song appeared in the Blueprint, the Institute's yearbook, in 1908.

In 1910, Michael A. Greenblatt, Tech's first bandmaster, discovered the band playing "Ramblin'Wreck" to the tune of "Sons of the Gamboliers," and made his first arrangement of the song in the form of a handwritten manuscript.

When Frank Roman succeeded Greenblatt as bandmaster in 1911, he wrote a new adaptation of "Ramblin' Wreck," accompanied by many trumpet flourishes, that became nationally known. His is the version that continues to be popular today.

The fame of the song spread to such proportions that, in 1959, it was sung by Richard Nixon and Nikita Khrushchev at their historic face-to-face meeting in Moscow.

In 1984, the law firm of Newton, Hopkins & Ormsby investigated the copyright of "Ramblin'Wreck" and found that a number of people have had various versions of the song copyrighted. The original version of the song is in the public domain and can be played without payment of royalties.

I'm a Ramblin' Wreck from Georgia Tech and a hell of an engineer,
A helluva, helluva, helluva, helluva, hell of an engineer,
Like all the jolly good fellows, I drink my whiskey clear,
I'm a Ramblin' Wreck from Georgia Tech and a hell of an engineer.

Oh, if I had a daughter, sir, I'd dress her in White and Gold,
And put her on the campus, to cheer the brave and bold.
But if I had a son, sir, I'll tell you what he'd do.
He would yell, "To Hell with Georgia," like his daddy used to do.

Oh, I wish I had a barrel of rum and sugar three thousand pounds,
A college bell to put it in and a clapper to stir it around.
I'd drink to all good fellows who come from far and near.
I'm a ramblin', gamblin', hell of an engineer.

White & Gold

In the fall of 1891, before Georgia Tech organized a football team of its own, a game was scheduled between Auburn and Georgia. A rivalry was already established in baseball between Tech and Georgia, so Tech students were invited to the game to cheer, of course, for Auburn.

The students appointed a committee to recommend colors to be worn and cheers to be used at the game. The committee suggested white and gold, and about 200 students attended the game wearing those colors.

In 1893, when Georgia Tech's football team played Georgia for the first time, a group of young women from the Lucy Cobb Institute for Girls attended the game to cheer for Tech, dressed in white and gold.

Oh well it's up with the White and Gold
Down with the Red and Black
Georgia Tech is out for the victory
We'll drop the battle axe on Georgia's head
When we meet her, our team is sure to beat her
Down on the old farm there will be no sound
Till our bow-wows rip through the air
When the battle is over, Georgia's team will be found
With the Yellow Jackets swarming around.

TOTAL PERSON PROGRAM

At Georgia Tech, the day the cheering stops will still be a time of celebration. An athlete's playing days will end, but the Total Person Program ensures that Yellow Jacket student-athletes will be prepared for the career and personal challenges ahead.

Through this multifaceted program, the brainchild of retired Director of Athletics Dr. Homer Rice, Rambling Wreck student-athletes have the opportunity to learn the elements of success beyond the classroom or playing field. They gain skills that remain with them for a lifetime, preparing for the career and personal challenges ahead.

During his 17-year tenure from 1980-97, Rice rebuilt Georgia Tech's athletic fortunes with an emphasis not just in fund-raising and facilities but in equally important areas such as academic support and life skills.

Since Rice started the Total Person Program in 1980, it has developed into the most comprehensive student-athlete support system in the country. Rice's model has been adopted nationwide as the foundation for the NCAA's Life Skills Program.

Addressing virtually every area of a well-rounded educational experience, the Total Person Program, under the direction of Rob Skinner, focuses on the following components:

- Life Skills
- Career Planning and Placement
- Counseling and Wellness
- Leadership Development
- Honors
- Community Outreach

Alana Clooten is a member of the Georgia Tech Student-Athlete Advisory Board.

SAAB

Homer Rice Center for Sports Performance

Georgia Tech's Homer Rice Center for Sports Performance is a unique facility for testing and improving performance.

The Homer Rice Center focuses on six components: sports physiology, nutrition, sports medicine, psychology, motion analysis and vision.

Opened in 1996, the $8 million facility also includes the Howard Candler, Jr., Football Conference Center and the George W. Mathews, Jr., Athletic Heritage Center.

The Yellow Jacket track & field teams participate in community outreach with other teams from Tech, including the Toy Drive.